

# 2014 **YOUTH IMPACT** REPORT



NATIONAL 4-H  
COUNCIL



## TABLE OF CONTENTS

Greetings from the CEO .....	2
Board of Trustees.....	3
About 4-H: Reach and Impact.....	4
4-H National Mentoring Program .....	5
4-H Science .....	6
4-H Healthy Living .....	7
National 4-H Youth Conference Center .....	8
4-H Mall .....	9
Financial Overview .....	10
Honor Roll .....	11

Thank you for your interest in the work and impact of 4-H—the nation’s largest youth development organization. As the non-profit, private partner of the 4-H movement, we at National 4-H Council are proud of our efforts to help grow kids with confidence and purpose—young people who are prepared to thrive in life today and tomorrow.

National 4-H Council’s mission is to increase investment and participation in high-quality 4-H programs. This is achieved through a unique public-private partnership—including 110 land-grant universities and the Cooperative Extension System, the National Institute of Food and Agriculture within the United States Department of Agriculture, as well as investors, 4-H alumni, professionals, educators, volunteers, mentors and young people.

We encourage you to read on and learn more about the programs implemented in fiscal year 2014\* and their positive impact on young people in communities throughout the United States.

Sincerely,



*Jennifer Sirangelo*

Jennifer Sirangelo  
President & CEO  
January 2014 - present



*Donald T. Floyd, Jr.*

Donald T. Floyd, Jr.  
President & CEO  
June 2000 - December 2013

\*July 1, 2013 - June 30, 2014

# BOARD OF TRUSTEES

**John Amaya**  
*Chief Development Officer*  
Lipman Produce

**Tim Amerson**  
*Chief Executive Officer*  
AgFirst Farm Credit Bank

**Stephen D. Barr \***  
*Chairman, Osborn & Barr*  
Communications

**Martha Bernadett ^**  
*Executive Vice President*  
*Research and Innovation*  
Molina Healthcare, Inc.

**James C. Borel ^**  
*Executive Vice President*  
DuPont Company

**Howard W. Buffett**  
*Trustee, Howard G. Buffett*  
Foundation

**Caleb K. Cheng**  
*Student, Pennsylvania State*  
University

**Thomas G. Coon \*^**  
*Director, Michigan State*  
*University Extension*  
Michigan State University

**Joseph B. Dzialo ^**  
*President, Lee Jeans*

**Charlotte Eberlein**  
*Extension Director, Associate*  
*Dean, University of Idaho*

**David L. Epstein ^**  
*Principal*  
J.H. Chapman Group, L.L.C.

**Delbert Foster ^**  
*Acting Vice President, Research*  
*& Economic Development*  
South Carolina State University

**E. Gordon Gee**  
*President*  
West Virginia University

**Daniel Glickman**  
*Senior Fellow*  
Bipartisan Policy Center

**Jeffery Goodwin**  
*Director, 4-H & Youth*  
*Development Programs*  
Colorado State University

**Tess Hammock**  
*Student, University of Georgia*

**William Hare**  
*Associate Director, University*  
*of the District of Columbia*  
Cooperative Extension Service

**Lynn O. Henderson**  
*President, Henderson*  
Communications, LLC

**Landel C. Hobbs ^**  
*President, LCH Enterprises LLC*

**Jeff W. Howard**  
*Assistant Director, State 4-H*  
*Program Leader, University of*  
Maryland Extension

**April Johnson \***  
*4-H Alumna*

**Clarence Kelley \***

**Cathann Kress**  
*Vice President, Director, CES*  
Iowa State University Extension

**Lance LaVergne**  
*Director, Talent Acquisition*  
Alcoa, Inc.

**Alison E. Lewis ^**  
*Chief Marketing Officer*  
J&J Consumer Products US  
Johnson & Johnson

**Ina Metzger Linville \***  
*Program Director*  
University of Missouri

**Andy Lowrey**

**Lazarus E. Lynch**  
*Student, Buffalo State College*

**Kayla R. Martell \***  
*4-H Alumna*

**Mark Martino**  
*Vice President, North America*  
*and Latin America Supply Chain*  
Monsanto Company

**Colleen W. McCreary**  
*Chief People Officer*  
Reputation.com

**Beverly Sparks ^**  
*Associate Dean, Extension*  
University of Georgia

**Kip Tom**  
*Managing Member, Tom Farms*

**Elizabeth A. Varley**  
*President, Federal Government*  
*Affairs, Ameriprise Financial*

**Ann M. Veneman**  
*Former Secretary of Agriculture*  
USDA / *Former Executive*  
*Director, UNICEF*

**Andrea Vessel ^**  
*Student, American University*

**John D. Wendler \***  
*Senior Vice President*  
*Marketing*  
Tractor Supply Company

**Ralph Otto \*^**  
*Deputy Director*  
*Food & Community Resources*  
USDA/NIFA  
[USDA LIAISON]

**Ann Bartuska +**  
*Under Secretary, Research,*  
*Education and Economics*  
USDA  
[USDA LIAISON]

**Jennifer Sirangelo +**  
*President, CEO and Assistant*  
*Secretary, National 4-H Council*

**Edward J. Beckwith +**  
*Secretary, National 4-H Council*  
*Partner, Baker & Hostetler LLP*

\* Special thanks to these Trustees whose terms expired or who retired/resigned in 2014.

+ Non-Trustee

^ Executive Committee

# 4-H REACH

# 4-H IMPACT



**2X**

MORE **LIKELY**  
TO MAKE HEALTHIER CHOICES\*

**4X**

MORE **LIKELY**  
TO CONTRIBUTE TO THEIR COMMUNITIES\*

**2X**

MORE **LIKELY**  
TO PARTICIPATE IN SCIENCE PROGRAMS OUTSIDE OF SCHOOL TIME\*

\* Source: The Positive Development of Youth: Comprehensive Findings from the 4-H Study of Positive Youth Development. Tufts University: Institute for Applied Research in Youth Development. Results of the first-of-its kind, 10-year longitudinal study completed in December, 2013.



# 4-H NATIONAL MENTORING PROGRAM



*In Alaska, as part of the 4-H Youth and Families with Promise Program, mentors and native Alaskan 4-H'ers work together to build wooden sleds. In the process, they are learning math and science concepts as well as important life skills, including patience and teamwork. And they also reap the benefits of their work on the Alaska slopes.*



For many of America's youth, 4-H mentors are so much more than tutors or program leaders—they are hope, they are comfort, they are family. They are the pathway to a promising future.

In 2014, the 4-H National Mentoring Program reached 9,200 young people and nearly 3,000 adult and teen mentors in 47 states. The program, in place since 2010, is made possible with grant money from the U.S. Department of Justice, Office of Juvenile Justice and Delinquency Prevention.

## 4-H MENTORS CHANGE AND SAVE LIVES.

The program engages youth:

- with incarcerated parents or youth in the juvenile justice system
- with a parent in the military
- from tribal communities

## AND THERE'S EVIDENCE THAT THE 4-H NATIONAL MENTORING PROGRAM WORKS.

**4-H YOUTH AND FAMILIES WITH PROMISE** reaches youth and families who have below-average school performance, poor social skills, and/or weak family bonds. **73% of the youth demonstrated a positive increase in their social competencies.**

**4-H TECH WIZARDS** uses technology to engage youth in learning life and workforce skills and aspiring to continued education, careers, and community involvement. **85% of the youth demonstrated a positive increase in their perception of social support.**

**4-H LIFE** promotes a strong, healthy and nurturing family environment for children of incarcerated parents, while helping incarcerated parents become positive role models. **81% of the youth demonstrated a positive increase in their family relationships.**

EXTENSION  
UtahStateUniversity

OSU  
Oregon State  
UNIVERSITY  
Extension Service

UNIVERSITY OF MISSOURI  
Extension

# 4-H SCIENCE

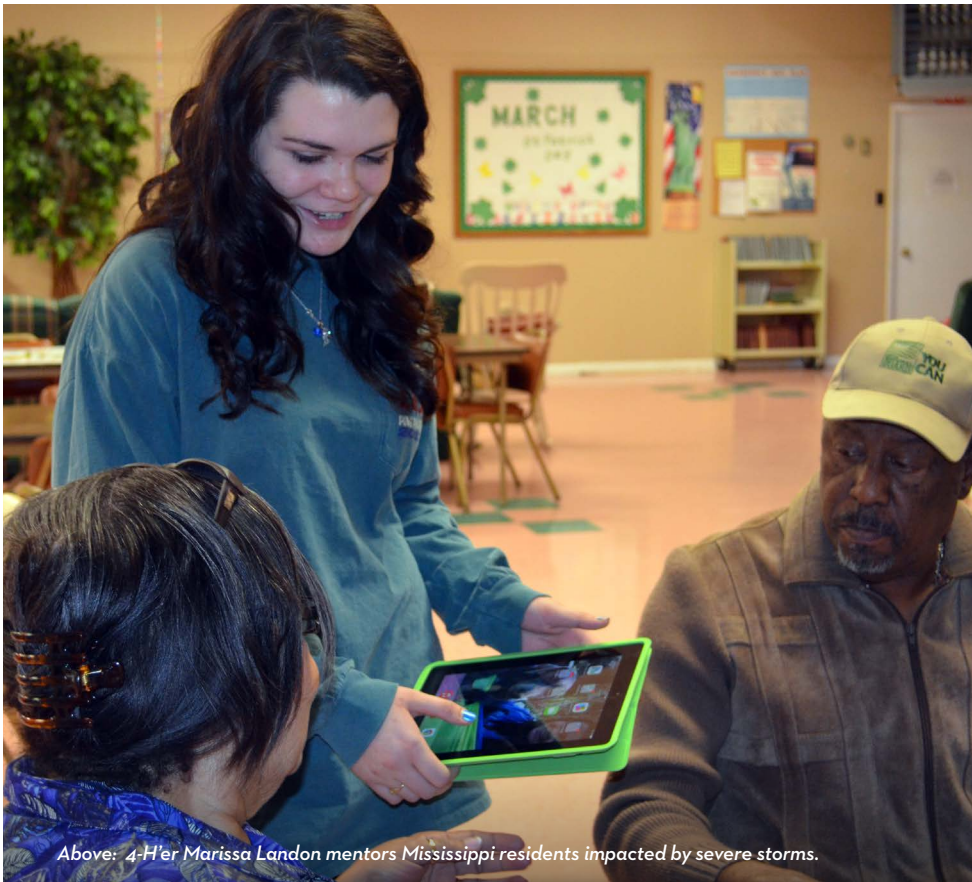

Above: 4-H'er Marissa Landon mentors Mississippi residents impacted by severe storms.

*"I enjoy helping others and knowing that I can make a positive difference in someone else's life. This caused me to realize that I had something worth sharing and that even small actions can mean a lot to others. I now see the importance of giving my time to helping those in need and plan to make it a habit."*

— Lane Mitchell, 4-H'er and Mentor

**4**-H prides itself on being America's largest youth development and mentoring organization for more than a century. In 2014, the 4-H approach to mentoring took an exciting new turn with the creation of the Mentor Up Tech Wizards program in partnership with AARP Foundation.

The concept is simple. Young people are mentoring up to adults. They are using the popular 4-H Tech Wizards program, created by Oregon State University Extension, to teach adults 50+ in age important computer and everyday technology skills.

A pilot program was successfully tested in three states in 2014, including Georgia,

Mississippi and Texas. The new program also made a big impression when Mississippi residents needed it most.

## **4-H AND MENTOR UP TO THE RESCUE**

Mississippi was hit hard by several storms leaving many people without power and access to computers. Thanks to the quick thinking of 4-H leaders, several young people participating in the Mentor Up Tech Wizards program set up mobile computer stations at local malls and churches to help the residents in many ways, including support with signing up for insurance, checking on family members and even looking for lost pets.

*"It was a good feeling to see the 4-H'ers stepping out of their comfort zones and helping others. It gave them self-confidence to know that they could offer something helpful during this chaotic time."* — Alivia Roberts, Mentee

## **4-H SCIENCE PARTNERS:**





# 4-H HEALTHY LIVING



As the youth development program of America's land-grant university and Cooperative Extension System, 4-H is committed to growing a healthier America. Reconnecting kids to a healthy food system and teaching them how to grow and prepare fresh food is the focus of many 4-H healthy living programs.

One of these programs, developed in response to the nation's obesity problem, is called Eat4-Health. Created in partnership with UnitedHealthcare, thousands of teen leaders are teaching kids how to eat and live healthy. In turn, these youth go on to share what they've learned with their families and empower them to have a better quality of life.

Andres Parra is one of those young leaders. Before his involvement with Eat4-Health, Andres struggled as a child. He was depressed, overweight and looking for a way out of a difficult neighborhood. Then Andres found 4-H and the Eat4-Health program at the University of Arizona Cooperative Extension, Tucson Village Farm, where he volunteered and shined.

That's when his life changed. He discovered a passion for nutrition and exercise that led to a productive academic situation and personal health habits. Today, Andres is a student at the University of Arizona and dreams of one day earning his Ph.D. in nutritional sciences.

## 4-H HEALTHY LIVING PARTNERS:



*"I never really saw myself as a teacher. I was a really shy person. The youth ambassador program gave me that extra courage. Teaching was like a hidden talent. I love doing it." – Andres Parra*



In 2014, Andres was awarded the 4-H Youth In Action Award for his success as a youth ambassador as part of the 4-H - Eat-4-Health program. [Click here](#) to watch Andres' video.



# NATIONAL 4-H YOUTH CONFERENCE CENTER



Students attending the National Youth Robotics Summit explore NASA's Goddard Space Flight Center



The National 4-H Youth Conference Center generated nearly \$11 million in revenue and hosted over 30,000 students from around the globe.

During fiscal year 2014, Center introduced two new programs—the **National Youth Summit Series** and **Leadership Washington Focus**.



The Summits are designed for high school students, providing opportunities to learn technical skills, participate in hands-on activities and workshops, learn from leaders in the field, and visit professional and academic sites.

Another new program, announced in 2014, Leadership Washington Focus, will focus on building confidence in students entering grades 7 to 9. It will also teach the core skills of communication, critical thinking and collaboration. LWF was created in response to the success of Citizenship Washington Focus, a 4-H flagship program for more than 50 years. Each summer, hundreds of high school students travel to Center and the nation's capital to learn leadership and citizenship skills.





# 4-H Mall



The 4-H Mall is widely recognized as the e-commerce and mail-order catalog unit of National 4-H Council, and we continually strive to provide the best supplies, spirit items and learning products to meet the needs of 4-H'ers around the world. Since 1925, all purchases made through the 4-H Mall have provided direct monetary support for 4-H clubs, and in fiscal year 2014 alone, the 4-H Mall generated over \$4.5 million in revenue to advance National 4-H Council's mission.

The 4-H Mall focused on two exciting initiatives that received positive acclaim from the 4-H community in fiscal year 2014:

- **Mobile Site:** The team launched an optimized mobile site so 4-HMall.org could be more easily accessed from mobile devices and tablets.

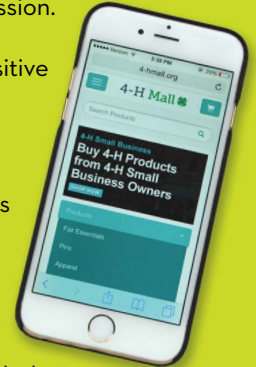

- **Innovative Programming:** The 4-H Mall team also rolled out three innovative program opportunities to engage with the 4-H community in new ways called 4-H Small Business, Trend Spotters, and Mall2Go. We drew on our long-standing personal relationships and experience with 4-H alumni, professionals, volunteers and young people to design programs that provide additional value to each of these 4-H segments.



Our Small Business program began in April as we introduced a collection of animal stall tags produced by 4-H alumnus Chuck McCubbins from Reno, Nevada. The partnership proved exciting as it provided Chuck reach outside his local market and enabled us to provide unique, niche items to our customers.



# FINANCIAL OVERVIEW

## FIVE YEAR TREND: PROGRAM SERVICE EXPENSES

FY2014	<b>39,010,724</b>
FY2013	<b>37,361,514</b>
FY2012	<b>34,267,135</b>
FY2011	<b>28,684,784</b>
FY2010	<b>25,226,395</b>

## SUMMARY STATEMENT OF ACTIVITIES

	2013	2014
<b>Revenue</b>		
Contributions and Grants	23,146,473	21,927,247
National 4-H Youth Conference Center	10,557,868	10,887,067
4-H Mall	4,565,522	4,639,365
Investment Income	581,107	682,188
Other	644,083	586,472
<b>TOTAL REVENUE</b>	<b>39,495,053</b>	<b>38,722,339</b>
<b>Expenses</b>		
Program Services	37,361,514	39,010,724
Management and general	2,392,329	3,029,211
Fundraising	2,862,462	3,766,727
<b>TOTAL EXPENSES</b>	<b>42,616,305</b>	<b>45,806,662</b>
before Investment Gains/(Losses), Pension Costs and Post-Retirement Benefit Costs		
Investment Gains/(Losses)	1,778,977	1,823,004
Pension related changes other than net period pension costs	2,331,847	769,128
Postretirement benefit costs	227,596	17,089
<b>CHANGE IN NET ASSETS</b>	<b>1,217,168</b>	<b>(4,475,102)</b>

## SUMMARY STATEMENT OF FINANCIAL POSITION

	2013	2014
<b>Assets</b>		
Cash and cash equivalents	4,689,131	3,473,748
Investments	17,302,840	14,750,845
Receivables	6,657,620	5,004,885
Merchandise inventories	1,733,985	1,495,547
Property and equipment, net of depreciation	8,970,235	8,962,084
Other assets	124,591	126,660
<b>TOTAL ASSETS</b>	<b>39,478,402</b>	<b>33,813,769</b>
<b>Liabilities</b>		
Accounts payable and accrued expenses	4,519,101	4,238,946
Line of Credit	-	675,000
Deferred Revenue	1,560,966	1,130,551
Accrued postretirement benefit liability	2,800,025	2,782,936
Unfunded pension liability	4,132,358	2,985,711
Agency funds and other	842,442	852,217
<b>TOTAL LIABILITIES</b>	<b>13,854,892</b>	<b>12,665,361</b>
<b>Net Assets</b>		
Unrestricted Net Assets		
Undesignated	3,584,777	536,445
Designated	7,930,638	6,263,895
<b>TOTAL UNRESTRICTED NET ASSETS</b>	<b>11,515,415</b>	<b>6,800,340</b>
Temporarily Restricted net assets	13,872,698	14,112,671
Permanently Restricted net assets	235,397	235,397
<b>TOTAL NET ASSETS</b>	<b>25,623,510</b>	<b>21,148,408</b>
<b>TOTAL LIABILITIES AND NET ASSETS</b>	<b>39,478,402</b>	<b>33,813,769</b>



# HONOR ROLL

## SECOND CENTURY OF EXCELLENCE CLUB Corporations and Foundations July 1, 2013 - June 30, 2014

National 4-H Council's work on behalf of the 4-H Youth Development movement would not be possible without the generosity of our individual, corporate and foundation donors. Thank you. Listings with a † are gifts committed in a prior reporting period that continue to support Council's work.

### **Emerald Clover** \$1,000,000 and Up

Altria Group, Inc. (FY 2014, FY 2013) †  
Bill and Melinda Gates Foundation  
(FY 2012) †  
ConAgra Foods Foundation, Inc.  
DuPont (FY 2013) †  
JCPenney Cares (FY 2013) †  
Lockheed Martin Corporation (FY 2012) †  
Monsanto Company  
New York Life Foundation (FY 2011) †  
The Noyce Foundation (FY 2012) †  
Philip Morris USA, U.S. Smokeless  
Tobacco Co., and John Middleton Co.,  
Altria Companies (FY 2012) †  
Tractor Supply Company  
(FY 2014, FY 2013) †  
Walmart Foundation

### **Platinum Clover** \$250,000 - \$999,999

AARP Foundation  
Cargill, Inc. (FY 2012) †  
CME Group (FY 2014, FY 2013) †  
Coca-Cola North America (FY 2013) †  
The Walt Disney Company  
Monsanto Company (FY 2013) †  
Hughes Communications Inc.  
Samsung North America (FY 2013) †  
UnitedHealthcare (FY 2014, FY 2013) †

### **Gold Clover** \$100,000 - \$249,999

AARP Foundation (FY 2013) †  
AT&T Foundation (FY 2013) †  
DuPont  
Farm Credit (FY 2014, FY 2013) †  
Howard G. Buffett Foundation (FY 2013) †  
John Deere (FY 2014, FY 2013) †  
MetLife Foundation (FY 2013) †  
Molina Healthcare, Inc. (FY 2014, FY 2013) †  
Motorola Solutions Foundation  
(FY 2013, FY 2012) †  
The Noyce Foundation (FY 2014, FY 2013) †  
Philips North America (FY 2014, FY 2013) †

### **Silver Clover** \$50,000 - \$99,999

Bayer CropScience  
Bill and Melinda Gates Foundation  
Edward R. Tinker Charitable Trust  
Merck Animal Health  
National Shooting Sports Foundation  
The Ozmen Family Foundation  
at the Community Foundation  
of Western Nevada  
Sierra Nevada Corporation

### **Bronze Clover** \$25,000 - \$49,999

ACH Food Companies, Inc./  
Fleischmann's Yeast  
Bekaert  
IPG Mediabrands  
JCPenney Cares  
Lockheed Martin Corporation  
Strategic Staffing Solutions

### **Green Clover** Up to \$24,999

Achieva Inc.  
Active Network, Inc.  
AGCO Corporation  
Alliance to Feed the Future  
AmazonSmile Foundation  
American Refining Group, Inc.  
The Andersons Inc. Charitable Foundation  
Anonymous/by a fund held at  
the Community Foundation  
of Western Nevada  
API  
University of Arkansas Cooperative  
Extension Service  
The Arthur W. Perdue Foundation, Inc.  
Associated Premium Corporation  
ATK Federal Cartridge Company  
Auburn University  
BASF Corporation Agricultural Products  
BB&T

Buckhorn, Inc.  
CAA Foundation  
Calibre CPA Group, PLLC  
Charity Gift Certificates  
CHS Foundation  
Clemson University  
Coats & Clark  
Coca-Cola North America  
Colorado State University  
The Context Network  
CropLife America  
CTB, Inc.  
Daisy Outdoor Products  
University of Delaware  
The Dickson Foundation, Inc.  
Ernst & Young  
Eurest Dining Services  
Exelon United Way Campaign  
FamilyFarms Charities  
FirstPic Consulting, Inc.  
University of Florida  
Gatewood Foundation, Inc.

GlaxoSmithKline  
Great Plains Industries, Inc.  
GROWMARK, Inc.  
GSD&M  
Henderson Communications, LLC  
Hodgdon Powder Co. Inc.  
International Business Machines  
Corporation  
Iowa State University Extension  
IQ Solutions  
JCPenney  
Johnson & Johnson  
Keller Benefit Services, Inc.  
LeadDog Marketing Group  
Lee Jeans  
Louisiana State University  
Marketing Management Analytics  
Maryland Cooperative Extension-  
Dorchester County  
McCreary Tree of Heaven Fund  
Mississippi Cooperative Extension  
University of Missouri

MK Distributors, Inc.  
The MSR Group  
National Association of Wheat Growers  
National Rural Electric Cooperative  
Association  
National Wild Turkey Federation, Inc.  
NC Cooperative Extension Service  
Network for Good  
New Mexico State University  
New York City Transit Authority  
New York Life Foundation  
New York Life Insurance Company  
OCS Process Systems  
The Ohio State University  
The Parks Companies  
Pfizer  
Herman & Bobbie Wilson, Pioneer  
Equipment Co.  
Plex Systems, Inc.  
Proper Service, Inc.  
Ronceverte Rad 4-H Club  
Ross Stores, Inc.

Safari Club International Foundation  
Scott Linden Outdoors  
Service Motor Company  
SilverStone Group, Inc.  
Sprint Foundation  
The University of Tennessee Cooperative  
Extension Program  
TAMU  
TisBest Charity Gift Cards  
Truist  
United Business Technologies  
H. Mark Dunn, United Notions  
Virginia Tech  
W.K. Kellogg Foundation  
Walmart Stores, Inc.  
The Walt Disney Company Foundation  
Weaver Bros. Insurance Associates, Inc.  
Weaver Leather  
Wells Fargo & Company  
West Virginia State University  
The Winer Family Foundation, Inc.  
Wyffels Hybrids, Inc.  
Zachry Holdings, Inc.

## President's Club

### Individual Donors

Special appreciation for those individuals who have contributed \$25,000 or more during their lifetimes in support of National 4-H Council and its programs.

Anonymous  
 Roger C. Beach  
 Drs. Martha and Faustino Bernadett  
 Jim Borel  
 Gary and Trudie Davis  
 Joseph and Leslie Dzialo  
 David and Paula Epstein  
 Don and Carolyn Floyd  
 Robert B. and Barbara Gill  
 Susan W. and Dana L. Halbert  
 Ken and Lucy Hicks  
 Ralph W. Ketner  
 Mr. and Mrs. William A. Linnenbringer  
 Mr. and Mrs. William G. Lowrie  
 Colleen Wheeler McCreary  
 Elaine R. Pitts  
 Larry and Brenda Potterfield  
 Richard J. and Elizabeth L. Sauer  
 Sharon Schainker  
 Grant and Alma Shrum  
 Jennifer L. Sirangelo  
 Gene and Sharon Swackhamer  
 Mr. and Mrs. Lawason Thomas  
 James P. Tobin and Virginia E. Heagney  
 The Omer G. Voss Family Foundation

## Emerald Clover

\$10,000 and Up

Dr. Sharon Anderson  
 Anonymous  
 Drs. Martha and Faustino Bernadett  
 Jim Borel  
 Gary and Trudie Davis  
 David and Paula Epstein  
 Dennis and Louise Gibbs  
 Ken and Lucy Hicks  
 Mr. and Mrs. William A. Linnenbringer  
 Colleen Wheeler McCreary  
 Eren and Fatih Ozmen  
 Larry and Brenda Potterfield  
 Estate of Justus W. Seaman\*  
 The Omer G. Voss Family Foundation  
 Donald and Rita Weeks

## Platinum Clover

\$5,000 - \$9,999

Christina Alford  
 Stephen D. Barr  
 Natalie Cheng  
 Joseph and Leslie Dzialo  
 Don and Carolyn Floyd  
 Landel C. Hobbs  
 Cathann Kress  
 Claire and Eric Leininger  
 Jahn Levin  
 Deloris J. Pourchot\* Trust  
 Sharon Schainker  
 Jennifer L. Sirangelo  
 Keith L. and Kathleen C. Smith  
 Gene and Sharon Swackhamer  
 Kip Tom

## Gold Clover

\$1,000 - \$4,999

Tim Amerson  
 Jinx Baney  
 Mr. and Mrs. Edward J. Beckwith  
 Paula Berezin  
 Elizabeth A. Birnstihl  
 Scott and Jill Bramble  
 Caleb K. Cheng  
 Philip S. Colangelo  
 Seth Crawford  
 Barbara A. D'Alessandro  
 Greg Desbrisay  
 Heather and Jon Elliott  
 Andy and Deb Ferrin  
 Linda Kirk Fox  
 Dorothy McCargo Freeman  
 Dr. E. Gordon Gee  
 Robert B. and Barbara Gill  
 K. Denise Grant  
 Steve Gunderson  
 Puff Hampson  
 Lynn Henderson  
 Paula Hendrickson  
 Myron D. and Muriel Johnsrud  
 Alberta B. Johnston  
 Clarence Kelley  
 David Kim  
 Megan S. King  
 Nikki Korn  
 Alison Lewis and Family  
 Charles and Gwyenna Lifer  
 Mr. and Mrs. William G. Lowrie  
 Lynn D.W. Luckow  
 Ruth A. McCreary  
 Trent McKnight  
 Thomas Mindrum  
 Don Mohanlal  
 J. E. Oesterreicher  
 Dwight and Twila Palmer  
 Donna Providenti  
 Pate Reber  
 Bill and Judy Regehr  
 Bo and Becky Ryles  
 Richard J. and Elizabeth L. Sauer  
 Melvin R. & Irene M. Sheffer\* Trust

Grant and Alma Shrum  
 Gerald Steiner  
 James P. Tobin and Virginia E. Heagney  
 Linda Jo Turner  
 Elizabeth A. Varley  
 Ron and Carol Watral  
 Eleanor L. Wilson  
 Eric Zehnder

## Silver Clover

\$500 - \$999

John Amaya  
 Oliver C. Anderson  
 Kirk Astroth and Tana Kappel  
 Samuel B. Baker  
 Jim and Carolyn Barthel  
 Dave and Sue Benedetti  
 Kenneth and Mary Bolen  
 Dr. Cheri Booth  
 Kate Caskin  
 Dr. Carolyn Clague and Mr. Dennis Hopfinger  
 Gary and Arlene Deverman  
 Ms. Charlotte Eberlein  
 Anthony and Carolyn Fernandez  
 Gail and Ed Gershon  
 Secretary Dan Glickman  
 Jeffery and Donna Goodwin  
 Alene D. Haines  
 Susan and David Hardesty  
 Mike and Lyla Houglum  
 Robert C. Hunter  
 Mr. and Mrs. Norman Johnson  
 Mr. and Mrs. Paul J. Koehler  
 Larry L. Krug, In Honor of Nola Smith,  
 Margaret Emerson and Russell W. Smith  
 Lance A. LaVergne  
 Marty Lee  
 Richard M. and Jacqueline Lerner  
 Sandra Link Lignell  
 Mr. and Mrs. F.A. Lowrey  
 Mark Martino  
 Renee K. McKee  
 Pat McNally  
 Kara Melendez  
 Dr. and Mrs. Robert H. Miller

Mr. and Mrs. H.B. Pasley  
 James Phelps, Jr.  
 Kenneth and F. Ethel Pickett\*  
 Jim Rutledge  
 Orion C. Samuelson  
 Robert J. Saum  
 Daniel L. Schadler  
 Jason Schroeder  
 Craig J. Shuba  
 Gaines Smith  
 Beverly Sparks  
 John and Katherine Spear  
 Anthony A. Tansimore  
 Thomas Tate  
 James G. and Loretta M. Walls  
 Amy K. Weisenbach  
 Michael Williams  
 Mary Lee Wood

## Bronze Clover

up to \$499

Arlene Seidel Abrams  
 David and Evelyn Adams  
 Mike T. Adams  
 Richard and Joan Ahrens  
 Joe L. Alder  
 Susanlynn L. Allen  
 Barbara H. Allen-Diaz  
 Suzanne Alpizar  
 Owen D. and Diane E. Ambur  
 Sherry Anast  
 Louisa G. Anderson  
 Anonymous  
 Loren and Margaret Andreo  
 Virginia Tomasulo Anthes  
 Pamela B. Ardern  
 Elizabeth Arway  
 Dorothy Asboth  
 Vicki Gimlin Ashley  
 Douglas Atamian  
 Barbara Austin  
 Jeff and Donna Bader  
 John F. and Beatrice H. Bagby  
 William Bailes  
 Cynthia Baker  
 Jennifer Ballotta



# HONOR ROLL

## SECOND CENTURY OF EXCELLENCE CLUB

### Individual Donors

July 1, 2013 - June 30, 2014

Mr. and Mrs. Perry S. Banks  
Ronda Banner  
Mr. and Mrs. Steven R. Barbour  
Campbell Barrett  
James Barrie  
Lavon L. Bartel and David G. Struck  
Bernadette Basiel  
Deb Baumann  
Sarah W. Becton  
Debra R. Benedict  
Elinor S. Benes  
Gail Hamilton Berardino  
Mark and Nadine Berkowsky  
Bruce H. Beveridge  
Renate Bieber  
Albert and Barbara J. Bishop  
Melinda Blakesley  
D. L. Blevins  
Chris Boerboom  
Joan Lorna Pierce Boewe  
Ralph Booker  
Robert R. Boone  
John A. and Jana L. Borba  
Gary and Mary Beth Bowman  
Dr. and Mrs. V. Milton Boyce  
Douglas G. Boyd  
Pat BoyEs  
Caroline T. Brant  
Nora and Barry Breindel  
Reverend and Mrs. Michael R. Brendle  
Herbert D. and Mary Lou Brewer  
Emory Brown  
Jack Brown  
Louise S. Brown  
Lynn and Marjorie Brown  
Nettie Ruth Brown  
Janice and Paul Brown  
Ronald Brown  
Davey and Beth Bruton  
Daryl and Joyce Buchholz  
Marcia K. Buchs  
Howard W. and Lili Buffett  
David and Nancy Bull  
Dorothy and Edward Buss  
Marty and Elna Butterfield  
Mike and Charlene Cain  
Robert Call  
Jim and Kay Campbell

Francine Canin  
Daniel Carlson  
Charles R. Carmichael  
Mrs. Elaine D. Cassel  
Kristen Castanos  
Andrew Chaffin  
William Chamberlin  
Rebecca Chan  
Debra (Fink) Chapman  
Irene E. Chomicki  
Joan Chong  
Sarah Chvilicek  
Donald J. Cleary  
Lee Clifford  
Ken Clinard  
Amanda B. Clougherty  
Natalie and Perry Cobb  
Charlotte and Ronnie Coffman  
Anna and Charles Cole  
Elaine M. Coney  
Dr. Anne Looney Cook  
Tom and Rhonda Coon  
Lynn Corbett  
Jill Cornfield  
Doris M. Cosgrave  
George and Kriss Costa  
Rochelle Creighton-Tompa  
Andre Crespo  
C. Douglas and Karen Crouse  
Katie Crutchfield  
Merrilyn N. Cummings  
Clarence and Jane Cunningham  
Ellen Curtis  
Tania Butler Davis  
Eligio "Kika" de la Garza  
Micaela DeLaTorre  
Margaret S. Dixon  
Jim Douglas  
Teresa Dowd, In Memory of  
John B. Spencer  
Ronald C. and Phyllis Drum  
Dan Ducat  
Mari Duchaj  
Andrew J. Dunckelman  
John and Anne Edgecomb  
Eva M. Egr  
Geraine Eisentraut  
Mr. David Eisner

Adaku Uche Ekpo  
Ellen P. Elliott  
Edward and Renee Ellis  
Jeffrey E. Ellis  
Timothy England  
James and Ann Enix  
Mary Ann and Robert Espeseth  
Amy Estes  
Gina E. Eubanks  
Margaret and Don Eutenier  
Frank and Judy Fender  
Matt Fennel  
Michael J. Ferver  
Betty Fewell  
Jacob Firestone  
Michele Flax  
Vonda Flint  
Paula J. Florkey  
Nadine and Tim Fogt  
Lt. Col. Sandra S. Foley-Smith  
Delbert T. Foster  
Alita Frater  
Isla W. Fredrick  
Mina Friedmann  
William Frost  
Lydia and Wessen Furomoto  
Katja Fyock  
Denise C. Garrett  
Janet Erickson Gee  
Julie Drozd Gennaro  
Jeannette G. George, In Memory  
of Ethel G. Schneider  
John and Anne Gerwig  
Michael Girard  
Bonnie Glass  
Hank and Janet Godby  
Janet and James Golden  
Griffin Gonzalez  
Meagan Goodliffe  
Theresa and Jacob Gotshalk  
Mr. and Mrs. Loren Goyen  
Susan Grassi  
Chester Greene  
Pat and Arnold Greenspon  
Lesley Greenwell  
Judy Griswold  
Collin Gross  
Margaret D. Gross

Mrs. Helen K. Groves  
Patricia R. Dawson Gruber  
Marjorie Guldan  
Samuel Gullette  
Ken and Mary Gumaer  
Donald Guske  
Mary Beth Haan  
Norma Haas  
John and Barb Hagie  
Mike Hale  
Tess Hammock  
Don and Lorraine Hand  
E. Carl Hanks, Jr.  
Carolyn S. Hansen  
Dr. William W. Hare  
Doug Hart  
Mrs. John Hassert  
Edwin N. and Pamela A. Hathaway  
Rachal Hatton  
Mr. and Mrs. Richard Hedke  
Holly Heinz  
Zane R. Helsel  
Jimmy C. Henning  
Alvin and Phyllis Hepner  
Bob and Fae Herbert  
Debbie Herring  
Donna Powell Hershberger  
John and Bernice Hibbard  
David C. Hill, Ph.D.  
Jeffrey Hill  
Margaret and Alan Hill  
Ollie and Joyce Hill  
Linda M. Hiltabrand  
Elizabeth Hines  
Mary Lee and Terrell Hoage  
Anita Hollmer Hodson  
John W. Hogle  
Charles M. Holmes  
John R. Holmes  
Eugene Hook  
Roy and Patricia Hougen  
Jeff W. Howard  
Peggy Hughes  
Gerald and Mary Ann Hunnicutt  
Kristin Hunter-Thomson  
Dean and Kathleen Huston  
Dr. and Mrs. Theodore Hutchcroft  
Beverly Ickes

Helen F. Ilnicki  
On Behalf Of Isirona, Andrea,  
Phillip And Carlton  
Mary Ann Shahabian Janigian  
Mr. and Mrs. Clifford A. Jenkins  
Ted and Barbara Jenkins  
Adam Johnson  
April Johnson  
Betsy and Jerry Johnson  
Mr. James E. Johnson  
Jo Johnson  
Larry and Shirley Johnson  
Melissa Johnson  
Ralph G. and Ruth Caven Johnston  
Hilbert and Kathleen Johs  
Marianne K. Jolley  
Deb Jones  
Edwin J. Jones  
Lawrence and Jeanine Wehr Jones  
Mrs. Jean Howington Jordan  
Paul E. Jungermann  
Bianca Kahlenberg  
Monisha Kapila  
John Karels  
James and Linda Keane  
Jim Kemp  
Gerald M. Killigrew  
Joan Kimber  
Beverly J. Kimble  
Victoria E. Klein  
Dan Klingenberg, In Memory  
of Sue Fisher  
Jo Knapp  
Pamela Knapp  
Richard and Lynne Koehler  
Joye Kohl  
Cleo Kottwitz  
Carolyn Carpenter Kraatz  
Mark Krasner  
Richard and Janet Kriebel  
Phyllis Kriesel  
Charles W. and Beverly J. Kruse  
Carol Kuhns  
Mr. and Mrs. Darrel Kuiper  
Shuchita Goel  
Diane LaCumsky  
Max M. Landes  
Grace Lang

# HONOR ROLL

## SECOND CENTURY OF EXCELLENCE CLUB

### Individual Donors

July 1, 2013 - June 30, 2014

Thomas Lanning  
Jane Kamisato Larson  
Al Laven  
Reverend Paul and Jo Anne Leatherman  
Sarah Legon  
Joe Leisz  
Edward P. Lemack  
Gary D. Lemme, Ph.D.  
Natalie M. Lense  
Emily Leonard  
Pat Leslie  
Bridget Levin  
James L. and Sally S. Lindquist  
James Lindstrom  
Rainy Linn  
Ms. Ina M. Linville  
Renee Lisgaris  
Elizabeth F. Littlefield  
Jenny Liu  
Maxey and Julia Love  
Eileen Lovensheimer  
Kristina M. Lybecker  
Lazarus E. Lynch  
Kenneth Mack  
Flower and Glenn MacMillen  
Antonio Maldonado  
Kurt Mankell  
Francis S. Mansue  
Arlene H. Manthey  
Brandee Marckmann  
Laura A. Marek  
Dr. Pamela A. Marino  
Ron and Ann Marlow  
Joni D. Martin  
Alexandra Matthews  
Elizabeth Mattson  
Neil Mattson  
Russell G. Mawby  
Mary and Ray Maynard  
Caitlyn McAnulty  
Faye M. McAnulty  
Jim and Mary McAuslan  
Shelly McBeth  
Brett McBride  
Irene M. McClure  
Michael A. McConnell  
Mrs. Terryann G. McCoy  
Jeff and Jacque McCullough

Andrew McGowan  
Kim McLeod  
Angela Medley  
Mike Medwith  
Mary Kaye Merwin  
Mary M. Messick  
Mettler Farms Inc., Dennis L. Mettler  
Ben Meyer  
The mGive Foundation  
Gwendolyn J. Michalek  
Kenneth and Nancy Migchelbrink  
Mr. and Mrs. Daniel Millender  
Nancy and Bob Miller  
Thomas and Donna Miller  
Ruth Milton  
Kate Mitchell  
Bill and Sally Moore  
Angela Morley  
Walter and Donna Morton  
Dr. and Mrs. Howard Moses  
Kevin Moynihan  
Harlan and Karen Murley  
William Myers  
Ju Namkung  
Mr. and Mrs. Irvin S. Naylor  
Angela M. Neal  
Richard and Margaret Nelson  
John Nesbitt  
Bradley J. Neubrand  
Nancy Newman  
Raymond E. Nickels  
Grace E. Niemiec  
Ruth and Richard Niemiec  
Drs. Wayne and Linda Nierman  
Arne Nilsen  
Marilyn Nordby  
Laurie Norlin  
Rick and Michelle Oberndorf  
Keith and Doris Olsen  
Conrad and Anne Ormsbee  
David A. Oxford  
John Paddock  
Kimberly Painter  
Bryne H. and Dr. Sandra S. Parker  
Nancy and Robert Parrotte  
Isaac Paterniti  
Jerrilyn D. Pease  
Becky Perkovich

Katherine M. Perri  
Lisa Phelps  
Jae Picard  
Alganesh Piechocinski  
Jean R. Pierce  
Nick T. Place  
Robert A. and Vickie Powell  
Senator Larry Pressler  
Frances E. Price  
William Raney, In Honor  
of Ruth Joanne Underwood  
Paul Ravenscroft  
Daniel Ray  
A. Scott Reed  
Balkrishna Regmi  
Tracy and Barbara Remy  
Patricia Rinehart  
Weida E. Ringley  
Sheila Roberts  
Paul and Julia Robertson  
Steve and Pat Robertson  
Andrea Rogers  
Nancy Myers  
Mr. Henry A. Rueden  
Mark Rump  
Mr. and Mrs. Joseph L. Runyon  
Donna R. Russell-Kuhr  
Alice A. Rybak  
Danelle Sabathier  
James R. Sais  
Andrew Samuelson  
Dennis Scarberry  
Janet and Ken Schaefer  
Allaire Schlicher-Beutner  
Mr. and Mrs. Walter E. Schmidt  
James W. Schmitt  
Leonard J. Schmitt  
Don and Jane Schriver  
Vera Mae Schultz  
Ruth Schulz  
Dr. Craig Scott and Dr. Laurie Lewis Scott  
Michael Scully  
Sheri L. Seibold  
Robin Sessamen  
Kay Shanker  
Dan and Jody Sherman  
Mike Shinnick  
John W. Shishoff

Judy Timpe Siegmund  
Jennifer Sippel  
Ella F. Smart  
Arch D. Smith  
Eleanor Inman Smith  
Mrs. Joan B. Smith  
Laura and Chris Smith  
Nelwyn O. Smith  
Robert H. Smith  
Todd G. Smith and Rebecca A. Smith  
Dave Snedden  
Jeffrey Snow  
Stephen Snyder  
Stauna Soanes  
Susan Solloway  
Col. Covert A. Soule, Jr.  
Susan Speight  
Janice Hardy Stanley, In Memory  
of L. Beryl Hardy  
Justin C. Stauffer  
Douglas L. Steele, In Honor  
of Dr. Elbert Dickey  
Bear Stephenson  
John C. and Nancy C. Sterling  
Sandi Stone  
Amy and David Storer  
Douglas Swanson  
Lou Swanson  
Bob and Mary Jane Swedberg  
Mark Tassin  
Lisa Taylor  
Josef Teplow  
Kittrina Thompson  
Robert L. Thompson  
T. T. Tyler Thompson, O.D.  
Dr. E. Thomas  
and Mrs. Beverly J. Thurber  
Jo Ann Tilley  
Diana Tolladay  
Nelson Trickey  
Michael and Barbara Turell  
Jack and Helen Tyree  
Nancy E. Umbreit  
Theresa Udem  
Matt Unger  
Carol Ann Van Wyk  
Ms. Frances Vannoy  
Ann Veneman

Andrea Vessel  
Mary Ann and Mel Vineyard  
Sarah Vining  
Patty Waite  
Tori Wakefield  
Carmen R. Walgrave  
Noah B. Washburn  
Lowell H. Watts  
Lorraine Hotmann Weier  
Jeannine Weiss  
John H. Wells  
John and Kendra Wells  
Cindi Meriwether Welscher  
Greg Welsh and Marion K. Iannuzzi  
Sushil Dulai Wenholtz  
Peter Werts  
Steen G. Westerberg  
and Nancy M. Westerberg  
Wendy M. Wheeler  
Jennifer Whipker Davis  
Glen and Darla Whipple  
Mrs. Ruth B. Whipple  
Don Wiese  
Bernadine Wiesen  
Jack and Virginia Willey  
Carolyn J. Williams  
Robert and Diana Williams  
Mary Williams  
Trey Williams  
Mr. Rance Willis  
Nancy Willis  
Karie Wimberly  
Tony E. Windham  
Madeleine Greene Wojciechowski  
William F. Wolhaupter  
Anne S. Woodhams  
Dale Wright  
Linda Wright  
Reka Wrynn  
Deb Yates  
Pat Yearian  
Bill and Elaine Young  
Leon and Eileen Zebroski  
Mark and Helene Zeug  
Greg D. Zoller  
Robert Zollinger  
Joseph P. Zublena  
Dominic and Barbara Zweber



## SECOND CENTURY OF EXCELLENCE CLUB

# Individual Donors

July 1, 2013 - June 30, 2014

### Extension Directors/Administrators

Dr. Barbara H. Allen-Diaz	University of California
Dr. Jeff P. Bader	Montana State University - Extension Service
Dr. Chris Boerboom	North Dakota State University
Dr. Daryl D. Buchholz	Kansas State University
Thomas G. Coon, Ph.D.	Oklahoma State University
Dr. Charlotte Eberlein	University of Idaho
Dr. Gina E. Eubanks	Southern University and A&M College
Mr. Delbert T. Foster	South Carolina State University
Dr. William Frost	University of California
Dr. William W. Hare	UDC Cooperative Extension Service
Dr. Jimmy C. Henning	University of Kentucky
Dr. Edwin J. Jones	Virginia Tech
Dr. Cathann Kress	Iowa State University Extension
Gary D. Lemme, Ph.D.	Alabama Cooperative Extension System
Dr. Nick T. Place	University of Florida
Dr. A. Scott Reed	Oregon State University
Dr. Keith L. Smith	The Ohio State University
Dr. Beverly Sparks	University of Georgia
Dr. Douglas L. Steele	Texas AgriLife Extension Service
Dr. Lou Swanson	Colorado State University
Dr. Glen Whipple	University of Wyoming Cooperative Extension Service
Dr. Tony E. Windham	University of Arkansas Cooperative Extension Service
Dr. Joseph P. Zublena	North Carolina Cooperative Extension Service

### State Leaders

Ms. Pamela B. Ardern	Clemson University
Dr. Kirk A. Astroth	University of Arizona
Dr. Patricia BoyEs	Washington State University
Dr. Dorothy M. Freeman	University of Minnesota
Dr. Jeffery Goodwin	Colorado State University
Mr. Doug Hart	Oregon State University
Dr. Jeff W. Howard	University of Maryland Extension
Deb Jones, Ph.D.	University of Alaska
James Lindstrom, Ed.D.	University of Idaho
Ina M. Linville, Ph.D.	University of Missouri
Ms. Laura A. Marek	University of Connecticut
Dr. Renee K. McKee	Purdue University
Lisa Phelps, Ph.D.	University of Maine Cooperative Extension
Dr. James A. Rutledge	Oklahoma State University
Arch D. Smith, II	Georgia 4-H Foundation
Dr. Mark Tassin	Louisiana State University
Mr. Noah B. Washburn	University of Arkansas Cooperative Extension Service

### Workplace Donations

We extend our gratitude to the donors listed below who have given to National 4-H Council through the Combined Federal Campaign, United Way Charitable Campaign, and other state and private workplace giving programs.

Michelle Adler	Donna J. Flint	Regina R. Lodas	Michael R. Sandoval
Melodie Ainslie	Kyle and Angela Fogt	Brent M. Lofgren	Amy Schulz
Steven M. Akers	Opal Forbes	Jeff D. Malcolm	Gwen A. Scott
Jesse Alvarez	Kimberly D. Frisco	Julie W. Manico	Marcia S. Scott
Stuart A. Anderson	Pamela J. Furrer	Diane O. Marshall	Frank E. Sharon
Alexis B. Babcock	Curtis Gahring	Gayle L. Marston	Marc E. Silva
Amy L. Bailey	Brad Gardner	David Martens	Barbara H. Simmons
Rosbell Barrera	Gregory Gholson	Ryan Mastroni	Jon A. Sinclair
Ashley Batt	Richard Gibson	Gerard M. Mauer	Michael Smith
Col. Albion A. Bergstrom	Alie Gomez	Brandon S. Mayer	Toby L. Soltermann
Amy L. Bianco	Kaleb K. Gorsch	Jerry McFeeters	William A. Story
Jennifer L. Bishop	Susan M. Haake	Jessica M. Melchior	Samuel D. Sullens
Diana J. Blalock	Russell T. Hale	Mark and Elizabeth Meyer	Lynn Sunderman
Ronderick Boggess	Joseph Harleman	Kimberly Mitzner	Paul J. Taylor
Raquel M. Brusher	Alycia Hayes	Patricia Monreal-Polk	Robin L. Taylor
Laura L. Buchs	Bonnie Heppard	Brian J. Mooers	Mary J. Thomas
Luke S. Bushatz	Connie Hessler	Michael Morgan	Jean Underwood
Mark Busman	John T. Hetzel	Gregory A. Musgrave	Michael L. Wait
Alyss Calhoun	Tabatha Hoesch	Leiann Nelson	Nicole L. Wallace
John P. Capra	Jamie A. Hofeldt	Thomas Nelson	Robert D. Wallace
Dennis J. Carey	Jeffrey L. Hoffman	Betty L. Nieset	Christa L. Walter
Donovan Carlisle	Walter T. Horikawa	Pamela A. Obar	Valene Waskow
Jacob Z. Carman	Ann L. Hoyniak-Becker	Elaine Oliver	John H. Wells
Denise A. Carter	Cheryl Hughes	Benjamin Orndorff	Clay Matthew West
Travis Cash	Peter J. Hunter	Isaac Paterniti	Drew C. White
Joseph D. Cecchini	John Ites	Alfred S. Pennington	Miranda V. Williams
Taylor E. Coers	Rodney Jackson	Craig Pessman	Lillian Wittmer
Sara Collison	Theodore W. Jackson	Emily E. Pethel	Mary Louise Wotring
Denise H. Corley	Nathan L. Johnson	Dawn Petraitis	Peter D. Wright
Stefanie Costello	David L. Jones	Eric P. Phillips	Yvonne F. Yoerger
Robert A. Cumming	Sara J. Kerkhoff	Matthew D. Phillips	
Tony K. Dahlmann	Anna A. Kettell	Nickolas P. Politika	
Annette M. Deering	James Knippa	Micah Potts	
Michael Dobbs	LaShawn Knowles	Amy Raab	
Holly Drennan	Brian Kroll	Karen E. Rabenstein	
Rebecca A. Drew	Jonathan M. Krueger	Timothy Reed	
Hien T. Du	Nancy Krumpolz	Tiffany Reeser	
David B. Dye	Nancy L. Kube	Virginia B. Reynolds	
John M. Falciano	Betty A. Kunkel	Crystal Robinson	
Michael J. Ferver	Tesa L. Lanoy	Jonathan Roderiguez	
Giavgia Fields	Brian S. Larue	Stephanie Russell	
Stephanie L. Files	Mariano Lerma	Tamara Ryley	
Lauren J. Fisher	Michael P. Linger	José J. Sanchez	

### In-Kind Donors

AOL
CME Group
Coats & Clark
Farm Credit
Henderson Communications, LL
Lynn O. Henderson
Molina Healthcare, Inc.
Tractor Supply Company

## NAMED AND SPECIAL 4-H FUNDS

The following named and special funds have been established at National 4-H Council. We salute the people who established these funds and the people who have contributed to them. You can assure the legacy of 4-H by creating or contributing to a named or special fund. For more information on any of these funds or how you can establish new funds, please contact Carolyn Fernandez at [cfernandez@4-h.org](mailto:cfernandez@4-h.org) or 301-961-2983.

Edward W. Aiton Fund  
Kenneth H. Anderson Fund  
Richard R. Angus NAE4-HA Professional Leadership Recognition Fund  
Jim and Marcia Borel International 4-H Fellowship  
George L. Brown Multicultural Immersion Fund  
Donald and Toni Daley Fund  
Gary L. Davis Excellence in Leadership Award Fund  
Raymond C. Firestone 4-H Leadership Fund  
John M. Fisher Fund  
Gail and Edwin M. Gershon Scholarship Fund  
Mary Nell Greenwood Fund  
Agnes M. Hansen Fund  
David C. Hardesty Fund  
Becky and Jay Kaiserman Fund  
Mary Ann Krug Fund  
Lynn Luckow Learning Fund  
Miener-Welman Fund  
Denise Miller Fund  
Norman C. Mindrum 4-H Education Fund

NAE4-HA Designated Fund (aka Clover Pledge)  
National 4-H Conference Fund In Memory of Elsie J. Carper  
Onizuka 4-H Fund for Excellence  
Ethel and Kenneth Pickett Endowment Fund  
Elaine R. and Paul E. Pitts Fund  
Dalton and Ruby Proctor Endowment Fund for the NC Lobby  
President's Innovation Fund  
Program Assistant Fund  
Salute to Excellence 4-H Volunteer Recognition Fund  
Luke M. Schruben Memorial Fund  
Roger Stewart Fund  
Stiles Scholarship  
Norman A. Sugarman Fund  
Edward R. Tinker Fund  
Gertrude Warren Memorial Fund  
Stanley J. Whitman, Sr. and Helen W. Whitman Fund  
Thomas E. Wilson Fund

## THE NATIONAL 4-H HERITAGE CLUB

The National 4-H Heritage Club, established by the Board of Trustees in 2007, is National 4-H Council's planned giving society recognizing individuals who have made deferred gifts through their estate plans or cash gifts designated to an endowed fund. For information on making a legacy gift to 4-H, please contact Carolyn Fernandez at [cfernandez@4-h.org](mailto:cfernandez@4-h.org) or 301-961-2983.

### Planned Giving 4-H Pioneers

Benefactors who made their planned gifts prior to the establishment of the National 4-H Heritage Club by the Board of Trustees in 2007.

Edward W. Aiton\*  
Jeannette S. DeMure\*  
Edward R. Tinker Charitable Trust  
Agnes M. Hansen\*  
Tena B. Klein\*  
Frieda R. Schroder\*  
Luke Schruben\*  
Florence Van Norden\*

### Charter Members

Benefactors who made planned gifts by September 30, 2009.

John A. Allen, Jr.  
Richard R. Angus  
David E. and Frances K. "Sue" Benedetti  
Erna Bamford Breton  
Marcius and Elna Butterfield  
Anonymous  
Susanne G. Fisher\*  
Don and Carolyn Floyd  
Gail and Edwin M. Gershon  
Gardiner and Violet Graham\*  
Anita Hollmer Hodson and Family  
Jim (James C.) Kemp  
Dan A. Klingenberg  
Mrs. J.O. (Gladys) Knapp

Anonymous  
Larry L. Krug  
Sandra Link Lignell  
Mary Kaye Merwin  
Melanie Miller  
Dr. Robert H. Miller  
and Mrs. Vivian E. Miller  
Beverly and Mason Miller\*  
Wayne Nierman  
and Linda Gould Nierman  
Kenneth and F. Ethel Pickett\*  
Elaine R. Pitts  
Dalton R.\* and Ruby H. Proctor  
Elizabeth N.\* and William R. Sheldon  
Jennifer L. Sirangelo  
Jennifer R. Snelson-Wells  
and Robert M. Wells  
John C. and Nancy C. Sterling  
Jo Ann Tilley  
Eleanor L. Wilson  
Mary Lee and Douglas A.\* Wood

### Heritage Members

Benefactors who made planned gifts after October 1, 2009.

Michael and Sharon Anderson  
Ellen P. Elliott  
Charles Eugene Finley and Carol Louise Finley Trust  
Jeff and Jacque McCullough  
Duane R. Nelson\*  
Deloris J. Pourchot\*  
Francis and Sibyl Pressly

Bo Ryles  
Justus W. Seaman\*  
Russell W. Smith\*  
Lowell H. and Verna May K.\* Watts  
Donald and Rita Weeks  
Kathryn and Scott Whitaker  
Mrs. Neva N. Wing\*  
Betty Y. Wise\*

\*Deceased

We make all efforts to ensure accuracy. If your name is not listed correctly or in the manner you wish, please contact Betsy Johnson at [bjohnson@4-h.org](mailto:bjohnson@4-h.org) or 301-961-2817.

# About 4-H

4-H, the nation's largest youth development organization, grows confident young people who are empowered for life today and prepared for career tomorrow. 4-H programs empower nearly six million young people across the U.S. through experiences that develop critical life skills. 4-H is the youth development program of our nation's Cooperative Extension System and USDA, and serves every county and parish in the U.S. through a network of 110 public universities and more than 3000 local Extension offices. Globally, 4-H collaborates with independent programs to empower one million youth in 50 countries. The research-backed 4-H experience grows young people who are four times more likely to contribute to their communities; two times more likely to make healthier choices; two times more likely to be civically active; and two times more likely to participate in STEM programs.

4-H is led by a unique private-public partnership. National 4-H Council is the private sector, non-profit partner of the Cooperative Extension System and 4-H National Headquarters located at the National Institute of Food and Agriculture (NIFA) within the United States Department of Agriculture (USDA).



[facebook.com/4-H](https://facebook.com/4-H)



[twitter.com/4-H](https://twitter.com/4-H)



[Instagram.com/  
National4H](https://Instagram.com/National4H)



[LinkedIn.com/Company/  
National-4-H-Council](https://LinkedIn.com/Company/National-4-H-Council)