

NATIONAL 4-H COUNCIL



ANNUAL REPORT 2019

# CONTENTS

- 04 Letter from the Chairman and CEO
- 06 Board of Trustees and Young Alumni Advisory Committee
- 09 Inspire Kids to Do Manifesto
- 10 Investing in a Generation of Doers: Programs, Partners and Outcomes
- 14 Alumni Champions and Luminaries
- 16 Financials
- 19 Honor Roll



# FROM OUR CHAIRMAN & CEO

## A SHARED VISION: CREATE OPPORTUNITY FOR ALL KIDS

As the nation's largest youth development organization, 4-H's purpose is to grow young people with the skills to lead in life and career.

As the non-profit, private partner to the 4-H system, which includes 100-plus land-grant universities and the United States Department of Agriculture, National 4-H Council's mission is to increase investment and participation in 4-H programs. We are dedicated to a future in which millions more young people are engaged in Cooperative Extension's high-quality 4-H youth development programs, where 4-H youth, volunteers and staff are representative of the diversity of our nation.

Our strategic objectives are aligned with the 4-H system's priorities and represent Council's assets and unique role in the 4-H movement: (1) elevate 4-H's role in expanding economic mobility in America; (2) engage a community of alumni and supporters to help grow 4-H; and (3) broaden corporate and foundation support for 4-H.

The details of our work and progress can be found on the following pages. We invite you to see how America's largest youth development organization is growing a new generation of leaders and innovators in science, agriculture, healthy living and civic engagement. And how 4-H alums are giving back to ensure that all youth are provided with opportunities to succeed today and always.



*Jennifer L. Sirangelo*

**Jennifer L. Sirangelo**  
President & CEO  
National 4-H Council



*Landel C. Hobbs*

**Landel C. Hobbs**  
Chair, National 4-H Council  
Board of Trustees  
Chairman, LCH Enterprises



# BOARD OF TRUSTEES

National 4-H Council is governed by a diverse leadership board which is comprised of corporate executives and 4-H youth, as well as representatives from America's land-grant universities, Cooperative Extension System and the federal government.

## LANDEL C. HOBBS\*

Chair  
Founder & CEO  
LCH Enterprises LLC  
Atlanta, GA

## KRYSTA HARDEN\*

Vice Chair  
Executive Vice President,  
Global Environmental Strategy  
Dairy Management, Inc.  
Washington, D.C.

## KEN HICKS\*

Treasurer  
Chairman and CEO  
Academy Sports + Outdoors  
Katy, TX

## JANIS PENMAN\*\*

Secretary  
Partner  
Baker & Hostetler, LLP  
Washington, DC

## JENNIFER L. SIRANGELO \*\*

Assistant Secretary  
President & CEO  
National 4-H Council  
Chevy Chase, MD

## JULIETTE BELL, PH.D.

Former President  
University of Maryland Eastern Shore  
Princess Anne, MD

## MARTHA BERNADETT, M.D., MBA\*

President and Chair of the Board  
Molina Foundation  
Long Beach, CA

## MARK BERVEN

President & COO  
Nationwide Property & Casualty  
Columbus, OH

## JAMES C. BOREL

Former Executive Vice President  
DuPont Company  
Wilmington, DE

## DAVID CRUZ

Senior Managing Director, Head of  
Institutional Annuities  
New York Life Insurance Co.  
Parsippany, NJ

## DAVID L. EPSTEIN

President and CEO  
Mosser Lee Company  
Chicago, IL

## E. GORDON GEE, PH.D.\*

President  
West Virginia University  
Morgantown, WV

## EDWIN J. JONES, PH.D.\*

Associate Dean and Director  
Virginia Cooperative Extension  
Virginia Tech University  
Blacksburg, VA

## ALISON E. LEWIS\*

Chief Growth Officer  
Kimberly-Clarke  
Irving, TX

## RICHARD MALTSBARGER

President & CEO  
Pet Retail Brands Companies  
Sunrise, FL

## MICHELLE MUNSON

CEO and Co-Founder  
Eluvio, Inc.  
Berkley, CA

## AUSTIN PITTMAN

Chief Executive Officer  
OptumCare  
UnitedHealth Group  
Minnetonka, MN

## KAYE REITZENSTEIN

Chief Financial Officer  
Nutrien Ag Solutions  
Nutrien  
Kersey, CO

## LISA SAFARIAN

President  
Crop Science North America  
Bayer  
St. Louis, MO

## MAGGIE SANS

VP of Community Relations, Corporate  
Affairs  
Walmart Stores, Inc.  
Bentonville, AR

## MARY SNAPP\*

VP & Strategic Policy Advisor  
Office of the President  
Microsoft Corporation  
Redmond, WA

## DANIELLE TIEDT

Chief Marketing Officer  
YouTube  
San Bruno, CA

## GABRIELA VALENTIN

4-H Alumna  
University of Miami School of Law  
Coral Gables, FL

## J. SCOTT ANGLE, PH.D.\*\*

Federal Government Liaison  
Director  
U.S. Department of Agriculture,  
National Institute of Food and  
Agriculture  
Washington, DC

\*Executive Committee member

\*\*Ex Officio member

## YOUNG ALUMNI ADVISORY COMMITTEE

NOOR ALSHAFIE  
OHIO

ODESSA CORNELIUS  
GEORGIA

JUSTIN CROSS  
TENNESSEE

RU EKANAYAKE  
CALIFORNIA

SOPHIE HUTCHINSON  
PENNSYLVANIA

SERGIO MARTINEZ-BELTRAN  
PUERTO RICO

EMMA NEWELL  
OHIO

OAKLEY PERRY  
GEORGIA

ELIZABETH SANDERS  
TENNESSEE

ANNA MARIE VAGNOZZI  
NORTH CAROLINA

GABRIELA VALENTIN  
FLORIDA

# INSPIRE KIDS TO DO

**THIS COUNTRY WAS BUILT BY DOERS.** For more than 100 years, 4-H has been a part of that growth, always empowering youth to speak through action. And in doing so, helping 4-H'ers to become true leaders - developing their skills and the communities around them.

**BUT WHAT IF** across our country we could apply this idea to all youth by growing a culture and generation of doers?

**WHAT IF** we can help kids grow the life skills they need by creating the life experiences that inspire them to do: to do well, do over, do amazing, do STEM, do healthy, do differently and to do good in their communities?

**WHAT IF** you can spark change and impact for millions of kids, support your community and create value for your company by inspiring a Movement through the power of one phrase:

**INSPIRE KIDS TO DO.**

 [Watch: Love, Mom PSA](#)

# INVESTING IN A GENERATION OF DOERS:

## Technology, Jobs and the Future of Work

4-H's infrastructure reaches nearly six million youth nationwide, including military youth, children of incarcerated parents and economically disadvantaged youth, especially in rural communities. 4-H is creating the spark for youth to explore careers, particularly in STEM and agriculture, to develop the next generation of workforce-ready professionals in a variety of career pathways.

## PROGRAMS

TECH CHANGEMAKERS • COMPUTER SCIENCE PATHWAY • AG INNOVATORS EXPERIENCE • NATIONAL YOUTH SCIENCE DAY • AG SCIENCE SUMMIT CORTEVA GROWS POLLINATOR HABITAT • 4-H YOUTH IN ACTION AWARDS PROGRAM • 4-H SMART CENTS • JUNTOS 4-H • SCIENCE MATTERS

## PARTNERS



## PROGRAM IMPACT

### Computer Science Pathway

#### 4-H + Google: Increasing Access to CS

Our partnership has provided nearly 1M youth access to digital skills and computer programming—two years ahead of schedule. Google funding pioneered a framework for 4-H educators, growing from a handful of clubs in 2017 to hundreds of events and clubs in 30 states—that's 8x the reach, from 119K youth in 2017 to 930K and counting.



#### FOCUSED RESULTS

As a result of our teen-led education:



**3,600**

Recruited mentors and volunteers



**1,969**

Trained teen leaders

## YOUTH IN ACTION AWARD WINNERS

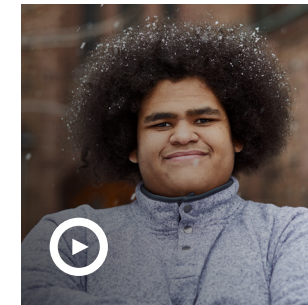

"Without 4 H, I would have slipped through the cracks. 4 H gave me the motivation and resources I needed to overcome the mindset that I couldn't succeed. Now, I show other kids the path for success and what they can gain in 4 H, too."

CLYDE VAN DYKE, 2019 STEM YOUTH IN ACTION WINNER  
NEW YORK 4-H | CORNELL COOPERATIVE EXTENSION

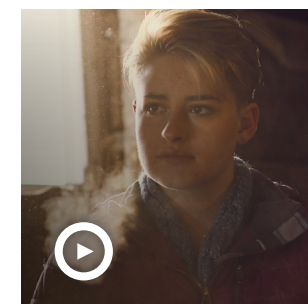

"My personal goal has been to empower youth to be the change they want to see in the world. The youth who have been involved in my project have seen that their efforts can truly make a difference."

ADDY BATTEL, 2019 AGRICULTURE YOUTH IN ACTION WINNER  
MICHIGAN 4-H | MICHIGAN STATE UNIVERSITY EXTENSION

# HEALTH EQUITY, DIVERSITY & INCLUSION AND CIVIC ENGAGEMENT

As the challenges from poverty facing our communities increase in complexity, our solutions require comparable levels of innovation, collaboration, diversity and inclusion. 4-H has been at the forefront of health equity and civic engagement for over 100 years. We believe in the power of youth - their voice, their passion and their potential - as they lift up their communities and build stronger futures.

## PROGRAMS

HEALTHY LIVING SUMMIT • CITIZENSHIP WASHINGTON FOCUS • LEADERSHIP WASHINGTON FOCUS • FOOD SMART FAMILIES • HEALTHY HABITS • TRUE LEADERS IN EQUITY INSTITUTE  
WELL CONNECTED COMMUNITIES • HEALTH ROCKS!

## PARTNERS



## PROGRAM IMPACT

### 4-H + Walmart Foundation: Nutrition Education



**80%**

learned about healthy food choices



**84%**

ate at least one meal with their family



**81%**

said they pay attention to how much fruit & vegetables they eat each day

## YOUTH IN ACTION AWARD WINNERS

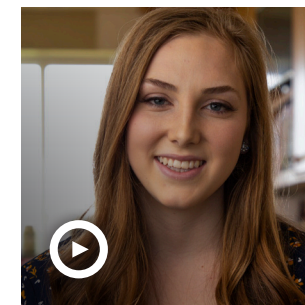

“Working with youth to help them develop the self-confidence to accomplish something great is so fulfilling.”

ELISABETH WATKINS, 2019 HEALTHY LIVING YOUTH IN ACTION WINNER  
CALIFORNIA 4-H | UNIVERSITY OF CALIFORNIA COOPERATIVE EXTENSION

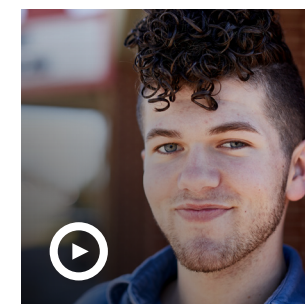

“4-H helped me realize that it’s okay to be different and that it’s a good thing. Every single day I am driven to show others that same acceptance and belonging I found in 4-H.”

MASON MCCLINTOCK, 2019 CIVIC ENGAGEMENT YOUTH IN ACTION WINNER  
GEORGIA 4-H | UNIVERSITY OF GEORGIA EXTENSION

# ALUMNI CHAMPIONS & LUMINARIES

4-H alumni are proof of the unparalleled impact of the 4-H experience. They live it every day - reaching the highest points of achievement in virtually every industry and sector. National 4-H Council is helping to engage a community of doers - alums, partners and influencers - as advocates, donors and volunteers who share 4-H's vision and values.

*Above: 10th Anniversary Legacy Awards Host Carla Hall, Celebrity Chef, Tennessee 4-H Alumna*

*Top Left: Youth in Action Award Winners  
Top Right: Corporate Leadership Award: Bayer, U.S. (presented to Philip Blake)  
Lower Left: Honorary Event Chair, 4-H Luminary and Country Music Star Jennifer Nettles  
Lower Right: Carla Hall with Distinguished Alumni Medallion recipients: U.S. Representative Cathy McMorris Rodgers (WA); Ericka Flanigan, U.S. Air Force Colonel; Charlie Kimball, Indy Car Driver; Bob Baffert, Race-Horse Trainer, Triple Crown Winner*





# FINANCIALS

## SUMMARY STATEMENT OF FINANCIAL POSITION

Assets:	2019	2020
Cash and cash equivalents	\$16,262,239	\$21,365,557
Investments	\$12,116,031	\$12,592,197
Receivables	\$11,527,978	\$14,450,339
Merchandise inventories	\$2,019,951	\$1,785,169
Property and equipment, net of depreciation	\$6,414,528	\$6,010,177
Other assets	\$200,717	\$195,210
<b>TOTAL ASSETS</b>	<b>\$48,541,444</b>	<b>\$56,398,649</b>

Liabilities:	2019	2020
Accounts payable and accrued expenses	\$4,069,050	\$4,003,765
Line of credit	\$2,000,000	\$2,000,000
Deferred revenue	\$3,048,637	\$1,848,903
Accrued post-retirement benefit liability	\$3,468,529	\$4,335,029
Unfunded pension liability	\$3,500,917	\$6,355,570
Agency funds and other	\$489,947	\$619,837
<b>TOTAL LIABILITIES</b>	<b>\$16,577,080</b>	<b>\$19,163,104</b>

Unrestricted Net Assets:	2019	2020
Without donor restriction	3,276,480	323,592
With donor restriction	28,687,884	36,911,953
<b>TOTAL UNRESTRICTED NET ASSETS</b>	<b>\$2,709,906</b>	<b>\$ 5,443,927</b>

<b>TOTAL NET ASSETS</b>	<b>\$31,964,364</b>	<b>\$37,235,545</b>
<b>TOTAL LIABILITIES AND NET ASSETS</b>	<b>\$48,541,444</b>	<b>\$56,398,649</b>

\*FY 19 (March 1, 2019--February 28, 2020)

## SUMMARY STATEMENT OF ACTIVITIES

Revenue:	2019	2020
Contributions and grants	\$28,088,084	\$36,449,406
National 4-H Conference Center	\$11,269,992	\$10,680,734
National 4-H Supply Service	\$4,855,182	\$4,524,494
Investment income	\$399,144	\$393,288
Other	\$1,428,098	\$1,338,136
<b>TOTAL REVENUE</b>	<b>\$46,040,500</b>	<b>\$53,386,058</b>

  

Expenses:	2019	2020
Program services		
Educational programs	\$23,926,908	\$24,156,905
National 4-H Conference Center	\$8,532,642	\$8,154,058
National 4-H Supply Service	\$4,462,995	\$4,338,307
Management and general	\$4,243,570	\$5,001,030
Fundraising	\$2,533,756	\$2,537,730
<b>TOTAL EXPENSES</b> before Investment Gains/(Losses), Pension Costs and Post-Retirement Benefit Costs	<b>\$43,699,871</b>	<b>\$ 44,188,030</b>

Investment gains/(losses)	(\$210,074)	\$ 147,593
Net periodic pension cost	(\$413,641)	(\$444,295)
Pension related changes other than net period pension costs	\$262,537	(\$2,868,397)
Post-retirement benefit costs	(\$47,176)	(\$761,748)
<b>CHANGE IN NET ASSETS</b>	<b>\$1,932,275</b>	<b>\$5,271,181</b>

### 2020 EXPENSE COMPONENTS



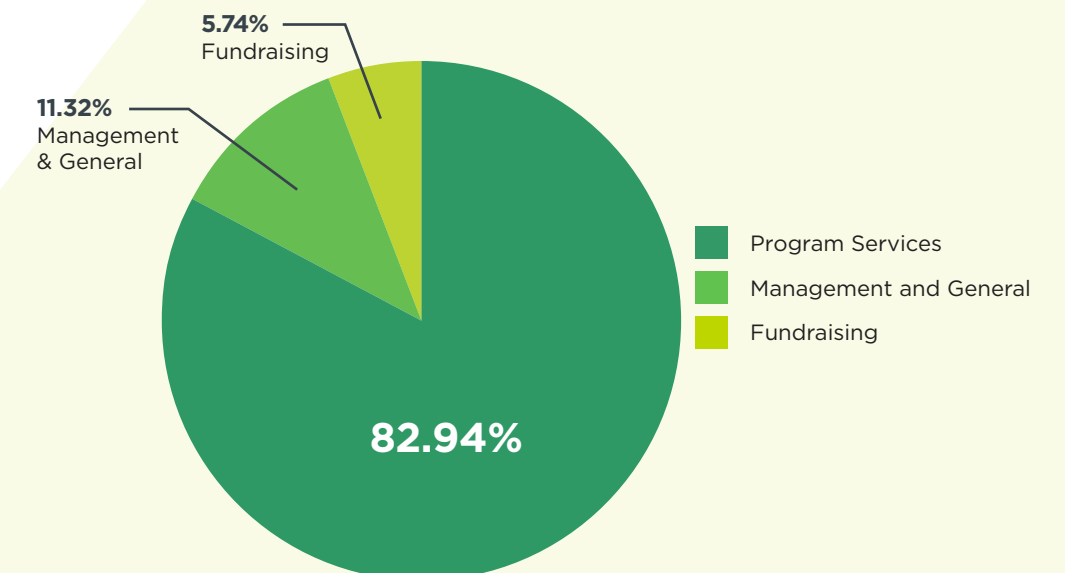

# HONOR ROLL

National 4-H Council's work on behalf of the 4-H youth development movement would not be possible without the generosity of our individual, corporate and foundation donors. **Thank you.**

*We wish to thank the following organizations for their long-term support of our work. While we have listed their support in previous annual reports, their funds continued to support our work this year.*

- Altria Group
- Bayer
- CHS Foundation
- CME Group
- Comcast
- Coppertone
- Corteva Agriscience
- Google, Inc.
- Hughes Communications Inc
- Jo-Ann Stores, LLC
- Lockheed Martin Corporation
- Margaret Ann Cargill Philanthropies
- Microsoft Corporation
- Molina Healthcare, Inc.
- Monsanto Company
- Nationwide
- New York Life Foundation
- Robert Wood Johnson Foundation
- S. D. Bechtel, Jr. Foundation
- Subway
- Target Corporation
- Tractor Supply Company
- UnitedHealthcare
- Walmart Foundation

## SECOND CENTURY OF EXCELLENCE CLUB

Corporations and Foundations  
March 1, 2019 - February 29, 2020

### EMERALD CLOVER

**\$1,000,000 AND UP**

- Altria Group
- Bayer
- Nationwide
- Robert Wood Johnson Foundation
- Tractor Supply Company
- Walmart Foundation

### PLATINUM CLOVER

**\$250,000 - \$999,999**

- Google, Inc.
- Hughes Network Systems, LLC
- JOANN Stores, LLC
- Nutrien Ag Solutions
- TD Ameritrade
- Toyota USA Foundation
- UnitedHealthcare

### GOLD CLOVER

**\$100,000 - \$249,999**

- Archer Daniels Midland Company
- CHS Foundation
- Donaldson Foundation
- GSD&M
- S. D. Bechtel, Jr. Foundation

### SILVER CLOVER

**\$50,000 - \$99,999**

- Ascena Retail Group, Inc.
- BOGS Footwear
- DeGroot
- Facebook, Inc.
- Manna Pro Products, LLC

### BRONZE CLOVER

**\$25,000 - \$49,999**

- Aramark Corporation
- BDO
- Benevity Social Ventures, Inc.
- Fiserv
- JCPenney
- National Shooting Sports Foundation
- Pet Valu US
- TABCom, LLC (State Line Tack)
- Vista Outdoor Sales, LLC

### GREEN CLOVER

**Up to \$24,999**

- AmazonSmile Foundation
- American College of Education
- American Excelsior Company
- American Income Life Insurance Co.
- Anthem BCBS
- Anthem, Inc.
- API
- Arizona 4-H Youth Foundation
- Bank of America Corporation
- BCW
- Blue Ridge Trailers
- Boston Consulting Group
- Calibre CPA Group, PLLC
- Cetera
- Charitable Adult Rides & Services, Inc.
- Charity Gift Certificates
- Cision
- Clark Constructions Group, LLC
- Clifton Park Family Medicine
- CLS Strategies
- Compass
- Dairy Management Inc.
- DAK Enterprises
- Delaware Town & Country 4-H

- Delta Dental of California
- Diamond J Custom Farming, Inc.
- Dickson Foundation, Inc.
- DLA Piper, LLC
- Domaine Carneros LTD
- Duke Energy Foundation
- Enid Storm Dwyer Foundation
- Exelon Corporation
- Fertco Indiana LLC
- Fillmore Container, Inc.
- Fine Designs Great Plains LLC
- FrontStream Workplace Philanthropy
- Georgia 4-H Foundation
- Georgia Boot, Inc.
- Givinga Foundation, Inc.
- Greenleaf Integrative
- Hodgdon Powder Co. Inc.
- Hornady Manufacturing Company
- Isles Bridge LLC, DBA Lock and Lube
- Jeengle
- JPMorgan Chase Employee Giving Program
- Justin Brands, Inc.
- Kansas 4-H Foundation, Inc.
- Kelly Benefit Strategies
- Kenwood Garden Club
- Kworq Inc.
- Land O'Lakes, Inc.
- Local Hens
- Love FL Travel by Mila Bryce
- McGuireWoods, LLP
- Medina Montessori
- MK Distributors, Inc.
- Mohonasen Teachers Association
- Monsanto Company
- Morrell Manufacturing
- Murray McMurray Hatchery
- MyDoGood LLC
- Nationwide Foundation
- Oakland County Farm Bureau
- Omnicom Group, Inc.
- Orange County School of the Arts
- Pfizer
- Pledgeling Foundation
- Rachel Stockley Donelson NSDAR
- Reagent Chemical & Research, Inc.
- Red Bull
- Rocky Mountain Elk Foundation
- Sidley Austin LLP
- Spectrum Science
- St John 707 Aktion Club
- The College Board
- The Herald Group
- The University of Tennessee Cooperative Extension Program
- TisBest Philanthropy
- U.S. Chamber of Commerce
- Universal Title Southern Maryland, LLC
- Virginia Tech

Weaver Bros. Insurance Associates, Inc.  
Weaver Leather  
Wells Fargo  
Whitetails Unlimited, Inc.

## SECOND CENTURY OF EXCELLENCE CLUB

Individual Donors  
March 1, 2019 - February 29, 2020

## PRESIDENT'S CLUB

*Individual Donors*  
*Special appreciation for those individuals who have contributed \$25,000 or more during their lifetimes in support of National 4-H Council and its programs.*

Dr. Sharon Anderson  
Anonymous (3)  
Stephen D. Barr  
Margaret Krochta Bartosek and John M. Krochta  
Roger C. Beach  
The Bernadett Family  
Jim and Marcia Borel  
Andrew Bosworth  
Scott and Jill Bramble  
Gary and Trudie Davis  
Joseph and Leslie Dzialo  
David and Paula Epstein  
Don and Carolyn Floyd  
Robert B. Gill  
Susan W. Halbert  
Puff Hampson  
Ken and Lucy Hicks  
Landel and Chris Hobbs  
Alison Lewis and Family  
Mr. and Mrs. William A. Linnenbringer  
William G. Lowrie  
Richard Maltsbarger  
Colleen Wheeler McCreary  
Munson-Simu Family Gift Fund, a donor advised fund at BNGF  
Teresa Paulsen  
Austin Pittman  
Larry & Brenda Potterfield Youth Shooting Fund  
Richard J. and Elizabeth L. Sauer  
Sharon Schainker  
Jennifer L. Sirangelo  
Mary E. Snapp  
Gene and Sharon Swackhamer  
Mr. and Mrs. Lawrason Thomas  
James P. Tobin and Virginia E. Heagney  
The Omer G. Voss Family Foundation  
Jennifer M. Whitlow  
Eleanor L. Wilson

*We wish to thank the following individual donors for their long-term support of our Grow True Leaders Campaign and other important work. Their generosity has been recognized in previous annual reports, and they continued to fund our work this year.*

The Bernadett Family  
Jim and Marcia Borel  
Scott and Jill Bramble

Joseph and Leslie Dzialo  
David and Paula Epstein  
Janet and James Golden  
Ken and Lucy Hicks  
Landel and Chris Hobbs  
Dan A. Klingenberg\*  
Alison Lewis and Family  
Deborah A. McDonald  
Patrick McNerney  
Munson-Simu Family Gift Fund, a donor advised fund at BNGF  
Teresa Paulsen  
Bo and Becky Ryles  
Jennifer L. Sirangelo

## GIVING LEVELS

*Council is pleased to recognize the following individuals for their generous contributions in FY19.*

## EMERALD CLOVER \$10,000 and Up

The Bernadett Family  
Mark Berven  
Andrew Bosworth  
C. Michael Brown  
Don and Carolyn Floyd  
Ken and Lucy Hicks  
Landel and Chris Hobbs  
Individual's Giving on Facebook  
Lockheed Martin Employee Giving  
Richard Maltsbarger  
Munson-Simu Family Gift Fund, a donor advised fund at BNGF  
Larry & Brenda Potterfield Youth Shooting Fund  
Estate of Justus W. Seaman\*  
Mary E. Snapp  
Gene and Sharon Swackhamer  
Edward R. Tinker\* Charitable Trust

## PLATINUM CLOVER \$5,000 - \$9,999

Jonathan F. Cohn  
New York Life Employee Giving  
Melvin R. & Irene M. Sheffer\* Trust  
James P. Tobin and Virginia E. Heagney  
Elizabeth and Arthur Sans

## GOLD CLOVER \$1,000 - \$4,999

Anonymous  
Jill Baffert  
Juliette B. Bell, PhD  
Mark and Nadine Berkowsky  
Elizabeth A. Birnstihl  
Jim and Marcia Borel  
Cindy Brown  
Robert Bryant  
Marty and Elna Butterfield  
Frank and Kate Caskin  
Jennifer Crider  
Gary and Arlene Deverman  
Tim Foley  
Dorothy McCargo Freeman

Devin Fuhrman  
E. Gordon Gee, PhD  
Natalie Gould  
Mike Hand  
Krysta Harden  
James W. Harrill  
Lynn Henderson  
Paula Hendrickson, CFP  
Carolyn Hojem  
Timothy and Debra Howard  
IBM Employee Charitable Contribution Campaign  
Steven and Caris Jones Family Fund  
Rebecca Kruse  
Christopher J. Lieber  
Brad MacAfee  
Mark Martino  
Renee Matucan  
Jared Michael  
Kevin and Liz Otto  
Dr. Dwight E. Palmer  
Mark Poeschl  
Kaye Reitzenstein  
Danita Rodibaugh  
Jim Rutledge  
Lisa M. Safarian  
Grant and Alma Shrum  
Dan and Judy Timpe Siegmund  
Dolph Simons  
Douglas L. and Lori Steele  
Kip Tom  
John and Kendra Wells  
Eleanor L. Wilson  
Aaron Wollman  
Mary Lee Wood

## SILVER CLOVER \$500 - \$999

James Alderman  
Anonymous  
Samuel B. Baker  
Mr. and Mrs. Edward J. Beckwith  
Gail Hamilton Berardino  
Kenneth R. and Mary C. Bolen  
Justine Boyd  
Dana Brooks  
Daryl and Joyce Buchholz  
Carol Armacost Carter  
Dr. Carolyn Clague and Mr. Dennis Hopfinger  
James W. Clark, Jr.  
Philip S. Colangelo  
Maria and Richard Dantoni  
Dr. Mike Davis Family Fund for 4-H  
Innovation and Excellence  
Heather and Jon Elliott  
Jonathon Emis  
Gary S. Findley  
Lori Melichar Gadkari  
Edwin M. and Gail Gershon  
Lisa Gherardini  
Margaret Hart  
Ann E. Henderson  
Charles A. Hibberd  
Ken Hickman  
Drs. Janet and Larry Hiller  
Janice Lowery Hontz

Dr. Edwin and Laura Jones  
Logan Kendall  
Steven K. Knapp  
Andrew Kovalcin  
William Lewis  
Joe Martinez  
Robert and Vivian Miller  
Alisa O'Brien  
Isaac Paterniti  
Tom Rawlings  
Linda Roggli  
Sharon R. and Steve Rowland  
Richard J. and Elizabeth L. Sauer  
Ellen Sawtell  
Richard Sayre  
Scott Schulz  
Jeremy Stump  
Thomas Tate  
Seth Turner  
James G. and Loretta M. Walls  
Robert Watt  
Amy K. Weisenbach  
Eric Zehnder  
Gregory Zwicke

## BRONZE CLOVER up to \$499

Arlene Seidel Abrams  
Thomas Ahern  
Richard A. Ahrens  
Glen and Tricia Allison  
Kenneth Allison  
John Amaya  
Owen D. and Diane E. Ambur  
Oliver C. Anderson  
Brenda J. Anding  
Deborah Andreadis  
Dan and Susan Arnholt  
Jessica Arnold  
Dorothy Asboth  
Connie Askin  
Joe and Linda Atkins  
Ronald Babcock  
Julia Baca  
Harold K. Bandy  
Mr. and Mrs. Perry S. Banks  
Julie Bannister  
Moon Barker  
Jonathon Barrett  
Cynthia Bartel  
Ann Bartuska  
Ceo E. Bauer  
Patricia Baynes  
Julia Beazer  
Marlene K. Beggs  
Kendall Belcher  
Dave and Sue Benedetti  
Max Benne  
Dawn Bennett  
Dena Benson  
Lora Berger  
Philip Berk  
Nick Bernardo  
K&A Bertolini Ranch  
Sanjeev Bhandari  
Susan Biba

Denise Billadeau  
Barbara J. Bishop  
Gretchen Bishop  
Rebecca Bloodworth  
Judimarie Bodien  
Christopher J. Bojarski  
Shirley R. Bond  
Richard Borner  
Logan Bosiljevac  
Elizabeth Bower  
Angela Bowman  
Sally Bowman  
Barbara Boyd  
Darwin Boyd  
David Bradford  
James Brear  
Nora and Barry Breindel  
Jennifer Brendel  
Martha and Darrell Breyfogle Family  
Andrea Brown  
Karen Brown  
Lynn and Marjorie Brown  
Nettie Ruth Brown  
Dr. Patricia and Mr. Dewey Brown  
Paul A. Brown  
Marcia K. Buchs  
David and Nancy Bull  
Stacey C. Burgess  
Walt Burnley  
Errol G. and Darlene Burns  
Rhonda K. Busch  
Gwendolyn Butler  
Mike and Charlene Cain  
William E. Caldwell  
Jodi Callwood  
Leesa Wood Calvi  
Jim and Kay Campbell  
Alexander Carlson  
Lisa Carpenter  
Teri Carr  
Roberta Carraway  
Irene Carrillo  
Mark Cartwright  
Douglas L. Carver  
Elaine Deets Cassel  
Karen Cathey  
Debra (Fink) Chapman  
Adrienne Cheeseborough  
Linda Cheng  
Brooke Christmas  
Courtney Chung  
William F. Church  
Linda Ciccoli  
Barb Clark  
Donald J. Cleary, DVM  
Natalie M. Cobb  
Ruth Cochran  
Georgina Coder  
Charlotte and Ronnie Coffman  
Janet Cohen  
Taylor Coleman  
Debbie Collins  
Carolyn Zehner Condorodis  
Elaine M. Coney  
Victoria Conley  
Brendan Connors  
Kathy Cooper

Tanya Cooper  
Paul D. Coreil  
Megan Coyle  
Lucinda Crabtree  
Tom Cramer  
Elaine R. Cranford  
Debbie Crawford  
Russell Crockett  
Doug and Karen Crouse  
T. Annette Crow  
Merrilyn Cummings  
Clarence and Jane Cunningham  
Marcia Kay Dahlstrom  
Clarinda Davies  
H. Thomas Davis  
Denise Del Carlo  
Linda V. Denning  
Jennifer DePasquale  
Rita Deveny  
Julie DeYoung  
William E. Diamond  
William Dinger  
Natalie Dingleline  
Lori Divita  
Karen Doffing  
David and Jill Donley  
Debbie Dorsett  
Jim and Carol Douglas  
Mr. and Mrs. John E. Doyle  
Mari Duchaj  
Rhonda Durst  
Dr. Charlotte Eberlein  
Ellen P. Elliott  
Grace E. Elliott  
Jeremy Elliott-Engel, PhD  
Nicole Engdahl  
Exelon Employee Giving Campaign  
Terri D. Faul  
Dr. and Mrs. Chester P. Fehlis  
Judith G. Fender  
Dieter Fenkart-Froeschl  
Andrea Ferguson  
Zori Ferkin and Steven Steinhauser  
Betty Fewell  
Lisa Fey  
Kelsi Fink  
Sherry Fisher-Ruth  
Jim and Khilean Flynn  
Kyle and Angela Fogt  
Toni Frank  
Quint Franke  
Shirley M. Frey  
Michelle Fuller  
Jan Gaberdiel  
Lindsay Gale  
Betty and Gerry Gast  
Tom and Julie Gennaro  
John and Susan Gephart  
John and Anne Gerwig  
Julian Gibson  
Ella Gilzean  
Bonnie Glass  
Virginia C. and Garrett F. Gobeli  
Hank and Janet Godby  
Justin Goetz  
Matthew Gonsalves  
Ann Goodwin

Betty Gottler  
Michael Gould  
Phil Goyen  
Robert Graham  
Karen Grande  
Andrea Greenan  
Nissa Greenquist  
Becky Wolf Greer, In Memory of Rilda Baker  
Wolf  
John Griffin  
Judy Griswold  
Michelle Gross  
Terry Groth  
Cole Grube  
Patricia R. Dawson Gruber  
Jamie Gudgeon  
Gary Gudinkas  
Larry Guilbeau  
Peter Gulla  
Donald Guske  
Beverly Gutman  
Mary Beth Haan  
Norma Haas  
Lois Elaine Hall  
Dani Hall  
Pat Hall  
Annette Vola Hansen  
Jay Happel  
Julie Harris  
Eric Harveg  
Erna C. Hassell  
Sid Hastings  
Natasha Hatalasky  
Edwin and Pamela Hathaway  
Heidi Hatke  
Williams Haven  
Joy Hawks  
Ann Hayes  
Rose Marie Heckman  
Terri Hein  
John and Beverly Helmer  
Sue Helmreich  
Zane R. Helsel  
Jill Henriques  
Alvin and Phyllis Hepner  
Fae Herbert  
Philip A. Herbert III  
Donna Powell Hershberger  
Valerie Herzog  
Gina Hesley  
Sharon Hess  
John Hibbard  
Analine S. Hicks  
Doris Lynn Hildreth  
Dr. David C. Hill  
Margaret Hill  
Margaret and Alan Hill  
Tracy Hill  
Aleta Hill-Olson  
Linda M. Hiltabrand  
Caylin Hilton  
Elizabeth Hines  
Norma Hoffpauir  
Jeff Holland  
Jenna Hollrah  
Mr. and Mrs. Marty Holmes  
Sonya Hoo

Ronald Hotinger  
Mike and Lyla Houglum  
Eddie Howard  
Janet Hughes  
Dr. Glenda L. Humiston  
Theodore Hutchcroft  
Naomi Huwe  
Vicki Iacono  
Helen F. Ilnicki  
Steven Immergut  
Linda Israelson  
Kathleen Jablonski  
Gary Jackson  
Kathleen Janick  
John Janigan  
Senthil Jayachandran  
Andrea Johnson and Samuel Vessel, Jr.  
Jeremy C. Johnson, M. Ed.  
Larry and Shirley Johnson  
Matthew C. Johnson  
Hilbert and Kathleen Johs  
Edryan D. Jones  
Jennifer W. Jordan  
Jenna Joyner  
William Kadish  
John Karels  
Lawrence Karp  
Carole Kartunen  
Phyllis Kasting  
Wendy Kaysen  
Kyle Kerns  
Mr. and Mrs. Robert P. Kerr, Jr.  
Jeannette and Thomas D. Keywood  
Minjeong Kim  
Joan Kimber  
Kim King Smith  
Mary E. Kirk  
Flora E. Kitzman  
Charlotte L. Knight  
Kevin Knoedler  
Janice Kosa  
Bill Kosina  
Cleo Kottwitz  
Lauren Kramer  
Sandy Kramer  
Marcus Krause  
Sherry D. Sprout-Krauss  
Richard and Janet Kriebel  
Kent Krisle  
Jennifer Kronovet  
Barbara N. Krug  
Linda Kustka  
Karen Kydd  
Royleen LaCross  
Dr. and Mrs. Stanley J. Lamendola  
Betty Schreiber Landes  
Lois and John Lane  
Brook Lang  
Donna Langner  
Deanna Lee  
Tiffany Lee  
Mary J. Lefeber  
Julie Lefebvre  
Charlotte and Bruce Lehmann  
Justin Lehnert  
Patricia J. Leslie  
Cindy Leverenz

Jeremy Levinson  
Julie Lewis  
Keith and Shirley Lewis  
Nick Lidstrom  
Fran and Kathleen Lightly  
Charlene Lind  
Dee Lipscomb  
Frankie Locklair  
Brenda and Eddie Locklear  
Maxey Love  
Joseph Lucas  
Sue Lucas  
Brad Luck  
Patricia Luebbert  
Denise Luehmann  
Rachel Lunning  
Justin Lutz  
Marcia Mack  
Jane E. Mackey  
Flower D. MacMillen  
Judith Macon  
Kathleen Maher  
Charles Malone  
Julie and John Malone  
Amy Manese  
Carol Manning  
Linda March  
Dr. Pamela A. Marino  
Albert Marland  
E. Scott Martin  
Melissa Nicole Martinez  
Patricia Fay Matsuura  
Nancy Maxwell-Rich  
Debra L. Maynard  
Mary and Ray Maynard  
Caitlyn McAnulty  
Clarice McCauley  
Norbert McCaw  
Estella McCollum  
Michael A. McConnell  
Mrs. Terryann G. McCoy  
Deborah A. McDonald  
Tamra McGaughy  
Michael McGrath  
Jennifer Z. McIver  
Elizabeth and Jason McKay  
Renee K. McKee  
Carrie McKibben  
Trent McKnight  
Kitty Jo McMullin  
Lois McNamara  
June Meade  
Allen Meadors  
Karen E. Meeks  
Anna Mekjian  
Cynthia Mendenhall  
Jessica Mendoza  
Edward H. Merritt  
Mary Kaye Merwin  
Mettler Farms Inc., Dennis L. Mettler  
Marilyn R. Meyer  
Andrew Meyers  
Carl Mikalauskas  
José Milheiro  
Daniel R. Miller  
Thomas and Donna Miller  
Megan Millsap

Johanna Milsap  
Albert Mitchell  
Jennifer Mitchell  
Nancy Miyashiro Miura  
Jenny Moffitt  
John R. and Sharon E. Moody  
Jennifer Moore  
Nancy Moore  
Henrietta R. Morton  
Dianna Mounsey  
Allison Muir  
Casey D. Mull  
Steve and Omega Mullen  
Mary Kay Munson  
Annie Murphy  
William Myers  
Cynthia Myers-Ludewig  
Ju Namkung  
Annette Nation  
Wanda P. Navoyosky  
Cheryl Neal  
Joyce K. and Ralph E. Neill  
Carl and Pat Nelson  
Deborah Nelson  
Mark Newill  
Nancy Newman  
Doug Newton  
Raymond E. Nickels  
Grace E. Niemiec  
Drs. Wayne and Linda Nierman  
Zachary Nikopoulos  
Susan Nolen  
Marilyn Nordby  
Mark and Moraith North  
Char Norton  
LaWanda Novotny  
Andrea Nutter  
Jane Oakes  
Kim Oakerkirk  
Allen and Janice O'Hara  
Katherine O'Hare  
Sandra O'Keefe  
Marvin Olinsky  
Jesse Olivas  
Deborah O'Neil  
Patrick and Melinda O'Neil  
Conrad and Anne Ormsbee  
Matthew T. Ostanik  
David E. and Valerie H. Pace  
Fan Green Panton  
Nancy A. and Robert J. Parrotte  
Hiral Patel  
Miles R. Patterson, Jr.  
Callie Paul  
Hilary Pavlidis  
Leah Pederson  
Lew and Donna Pence  
Seth Perry  
Kim Peterman  
Meghan Peterson  
Earnest Pettie  
Lexie Pftzing  
Emily Phillips  
Mr. Gerald Piazza  
James Pierce  
Gary Pierson  
Danielle Pietrowski

Toni Pollock  
Richard and Carol Ponzio  
Ruth Poppe  
Nancy Hickmon Posner  
Jimmy and Debra Possee  
Bob and Vickie Powell  
Chad N. Proudfoot  
Carrie Przelski  
Sarah Putnam, In Memory of Lance Putnam  
Joni Pygott  
Larry A. Quinn  
Mary Ramsey  
Valerie Ratto  
Daniel Ray  
Aviv Regev  
Paul E. Reichart  
Tracy and Barb Remy  
Amy Ressler  
Deborah Reynolds  
Ann and John Richards  
Hilary Richards  
Phyllis Richardson  
James L. Richter  
Allen and Donna Ricks  
Patricia Rinehart  
Anne C. Rinzel, Lomira Clover Leaves 4-H  
Geri A. Rios  
Mr. and Mrs. Philip Robertson  
Paul Robinson  
Karen Roche  
Maureen Roche  
Alicia Rode  
Alexis Rodmon  
Andrea Rogers  
Kathy Romitti  
Cecily Roney  
Leigh Rothwell  
Elizabeth Rounce  
Dr. Joan Dean Rowe and Charles W. Rowe  
Kimberly K. Rowe  
Tyler Roys  
Katherine Rudnicki  
Mr. Henry A. Rueden  
Carolyn M. Rundell  
Mr. and Mrs. Joseph L. Runyon  
Brenda Ruotolo  
Cynthia Ryan  
Alice A. Rybak  
Bo and Becky Ryles  
Susan Saka  
Orion C. and Gloria Samuelson  
Lou Sandrini  
Patt Sandrini  
Jodee Sattler  
Donna Lee Sauber  
Gretchen Sauvage  
Lauren Savidusky  
Kris Schlemmer  
Allaire Schlicher-Beutner  
Emily Schmetzer  
Janet Schmidt  
Nancy R. Schmidt  
James W. Schmitt  
Donald H. and Jane Schriver  
Kay Buelke Schroeder  
Susan Schroeder  
Theresa and Donald Schuster

Darcy Schwalm  
Dr. Craig Scott and Dr. Laurie Lewis Scott  
Jeff Scott  
Colleen and Dale Scoville  
Warren Seamans  
Sonya Sebastian  
Jessica Self  
Cindy Sevilla  
Ann Shawver  
Peggy Sheng  
Aaron Shepherd  
Judith G. Shepherd  
Dan and Jody Sherman  
Samantha Sheroda  
Dan Shin  
John W. Shishoff  
Mr. and Mrs. Richard Simon  
Cheryl Simpson  
Gary Simpson  
Michael Sipper  
Marcele Barelman Skelton  
Stephanie D. Slate  
Cliff Smith  
Fayerene Smith  
Kyle L. Smith  
Leah Smith  
Martha Smith  
Nelwyn O. Smith  
Mr. and Mrs. Walter K. Smith  
Alex Snyder  
Stephen T. Snyder  
James and Deborah Sohner  
Elaine Sommers  
Col. Covert S. Soulé, Jr.  
Katy Sparks  
Margaret Stamp  
Bonnie Stefan  
Betsy Stefany  
Janet Steigerwald  
Jennifer Stein  
Miranda Steinberger  
Wanda B. Stephens  
William "Bear" Stephenson  
Artis Stevens  
Cynthia L. Stickley  
Margaret Stokely  
JulLea Stolsky  
Bradford S. Strickland  
Beatrice Strupe  
Kimberleigh Stuart  
Kerry Stubbs  
Ronald Studer  
Christopher Sullivan  
Jennifer Sullivan  
Donald R. Sumner  
Annette Sunday  
Lois G. Sutton  
Dana Swander  
Jennifer Swint  
Amanda Swygart-Hobaugh  
Toru Takahashi  
Anita Taylor  
Gina Taylor  
Wendy Teichert  
Marcia Ten Eyck  
Mario Teran  
Sheila Savage Thacker

Emeline Thompson  
 Dr. Robert Thompson  
 T. T. Tyler Thompson  
 David Throckmorton  
 Nancy Tong  
 Phillip Torrone  
 Michael Totta  
 Catharine Tournoux  
 Colleen Trexler  
 Doug and Shirley Triplett  
 Teresa Tripp  
 Mallory Trouw  
 Steven Truss  
 Tammy L. Tuley  
 Andrew S. Turner  
 Erin Turner  
 Linda Jo Turner  
 Matt Unger  
 Dr. Nancy Valentine  
 Richard Van Arnam  
 Nellie Van Calcar Oehler  
 Frank P. Van Note  
 Amanda Vandergriff  
 Traci Via  
 David Vigilante  
 Carole Vincent  
 Barbara Vineyard  
 Katy Voight  
 Bonnie Vorenberg  
 Kathi Vos and Scott Snyder Charitable Fund  
 Steven D. Wagoner  
 Jennifer Waite  
 Juanita O. Waits  
 Sandra Walker  
 Darren Wallis  
 Bruce and Marjorie Walton  
 Mr. Tony Waltz  
 Sheila A. Watts  
 Susan Weaver  
 Kyla Webb  
 David Weinrach  
 Cindi Meriwether Welscher  
 Sushil Wenholz  
 Diana Werner  
 Paul Westrick  
 Richard Whipple  
 Susan Whitlow  
 John Whittier  
 Jim and Joanne Widmaier  
 Robert Williams  
 Evelyn Williamson  
 Rance R. Willis  
 K. L. Wimberly  
 Winnebago High School Class of 1956  
 Margaret L. Wolff  
 William F. Wolhaupter  
 Jane Wong  
 Kimberly and John Wood  
 Allen Woodward, Jr.  
 Elsie P. Woolam  
 Mary F. Woolfolk VI  
 Judy Wooton  
 Jake D. Worcester  
 Eric Wright  
 Heather Wright  
 Sharon K. B. Wright and Richard A. W. Byrne  
 Patricia Yearian

Steve and Leigh Young  
 Joseph Zapp  
 Leon and Eileen Zebroski  
 William C. Zelenakas  
 Harry Zielke  
 Joan A. Zimmerman  
 Shawn Zinke  
 Amber Zipperian  
 Erin Zumbrun

#### EXTENSION DIRECTORS/ADMINISTRATORS

Dr. Nancy Bull  
*Northeast Cooperative Extension Directors*  
 Dr. Charles Hibberd  
*University of Nebraska*  
 Dr. Lyla Houglum  
*Western Extension Directors Association*  
 Dr. Glenda L. Humiston  
*University of California - Oakland*  
 Dr. Edwin J. Jones  
*Virginia Tech*

#### STATE LEADERS

Mr. Douglas Crouse  
*University of Delaware*  
 Dr. Jeremy Elliott-Engle  
*University of Arizona*  
 Dr. Jeremy C. Johnson, M. Ed.  
*Virginia Tech*  
 Dr. Renee K. McKee  
*Purdue University*  
 Dr. Casey D. Mull  
*University of Georgia*  
 Dr. Andrew S. Turner  
*Cornell University - Cooperative Extension Service*

#### WORKPLACE DONATIONS

*We extend our gratitude to the donors listed below who have given to National 4-H Council through the Combined Federal Campaign, United Way Charitable Campaign, and other state and private workplace giving programs.*

Steven M. Akers  
 Jay Angle  
 Alexis B. Babcock  
 Amy L. Bailey  
 Kathryn S. Boehle  
 Jean Bowman  
 Dan Cecchini  
 Judith Cerven  
 Stefanie Costello  
 Tony K. Dahlman  
 Jordan Davis  
 Dannie Dunbar  
 Janice A. Elvidge  
 Pamela J. Furrer  
 Allie Gurtner  
 Garrett Hall  
 Ashton L. Hargrave  
 Tesa L. Lanoy  
 Cindy Lowman  
 BreAnna A. Martinez  
 Andrew Massey

Crystal E. McAbee  
 Michael McDermott  
 Angela McKittrick  
 Microsoft Employee Giving  
 Lee Nelson  
 Kathleen A. O'Donnell-Brown  
 Benjamin Orndorff  
 Dawn Petraitis  
 Amy Raab  
 Nora Rasure  
 T. Raybon  
 Melissa Redding  
 Ashley Reece  
 Jennifer Schommer  
 Mary Thomas  
 Lonnie Turnbough  
 Hector D. Vilchis  
 Robert D. Wallace  
 Lisa K. Warden  
 Clay Matthew West  
 Bryce Westgate  
 Sherry Woods

#### IN-KIND DONORS

Gail Christopher  
 JCPenney  
 JOANN Stores, LLC  
 Moon River Publishing  
 Jennifer Nettles  
 Osborn & Barr Communications  
 State Line Tack  
 Whitetails Unlimited, Inc.

#### NAMED AND SPECIAL 4-H FUNDS

*The following named and special funds have been established at National 4-H Council. We salute the people who established these funds and the people who have contributed to them. You can assure the legacy of 4-H by creating or contributing to a named or special fund. For more information on any of these funds or how you can establish new funds, please contact Cheryl Lesko at clesko@4H.org or 301-385-9655.*

Edward W. Aiton Fund  
 Kenneth H. Anderson Fund  
 Richard R. Angus NAE4-HA Professional Leadership Recognition Fund  
 Jim and Marcia Borel International 4-H Fellowship  
 George L. Brown Multicultural Immersion Fund  
 Donald and Toni Daley Fund  
 Gary L. Davis Excellence in Leadership Award Fund  
 Raymond C. Firestone 4-H Leadership Fund  
 John M. Fisher Fund  
 Gail and Edwin M. Gershon Scholarship Fund  
 Mary Nell Greenwood Fund  
 Agnes M. Hansen Fund  
 David C. Hardesty Fund  
 Becky and Jay Kaiserman Fund  
 Dan A. Klingenberg Leadership Circle  
 Mary Ann Krug Fund  
 Lynn Luckow Learning Fund  
 Miener-Welman Fund

Denise Miller Fund  
 Norman C. Mindrum 4-H Education Fund  
 NAE4-HA Designated Fund  
 (aka Clover Pledge)  
 National 4-H Conference Fund,  
 In Memory of Elsie J. Carper  
 National 4-H Shooting Sports Tom Knapp Scholarship Fund  
 Onizuka 4-H Fund for Excellence  
 Ethel and Kenneth Pickett Endowment Fund  
 Elaine R. and Paul E. Pitts Fund  
 Dalton and Ruby Proctor Endowment Fund for the NC Lobby  
 President's Innovation Fund  
 Program Assistant Fund  
 Salute to Excellence 4-H Volunteer Recognition Fund  
 Luke M. Schruben Memorial Fund  
 Roger Stewart Fund  
 Stiles Scholarship  
 Norman A. Sugarman Fund  
 Edward R. Tinker Fund  
 Gertrude Warren Memorial Fund  
 Stanley J. Whitman, Sr. and Helen W. Whitman Fund  
 Thomas E. Wilson Fund

#### THE NATIONAL 4-H HERITAGE CLUB

##### PLANNED GIVING 4-H PIONEERS

*Benefactors who made their planned gifts prior to the establishment of the National 4-H Heritage Club by the Board of Trustees in 2007.*

Edward W. Aiton\*  
 Jeannette S. DeMure\*  
 Agnes M. Hansen\*  
 Tena B. Klein\*  
 Frieda R. Schroder\*  
 Luke Schruben\*  
 Edward R. Tinker\* Charitable Trust  
 Florence Van Norden\*  
 W. Sherard Wilson\*

*The National 4-H Heritage Club, established by the Board of Trustees in 2007, is National 4-H Council's planned giving society, which recognizes individuals who have made deferred gifts through their estate plans or cash gifts designated to an endowed fund. For information on making a legacy gift to 4-H, please contact Cheryl Lesko at clesko@4H.org or 301-385-9655.*

##### CHARTER MEMBERS

*Benefactors who made planned gifts by September 30, 2009.*

John A. Allen, Jr.  
 Richard R. Angus\*  
 Anonymous (2)  
 David E. and Frances K. "Sue" Benedetti  
 Erna Bamford Breton  
 Marcius and Elna Butterfield  
 Susanne G. Fisher\*  
 Don and Carolyn Floyd  
 Gail and Edwin M. Gershon  
 Gardiner and Violet Graham\*

Anita Hollmer Hodson and Family  
 Jim (James C.) Kemp  
 Dan A. Klingenberg  
 Mrs. J.O. (Gladys) Knapp\*  
 Larry L. Krug\*  
 Sandra Link Lignell  
 Mary Kay Merwin  
 Beverly and Mason Miller\*  
 Dr. Robert H. Miller and Mrs. Vivian E. Miller  
 Melanie Miller  
 Wayne Nierman and Linda Gould Nierman  
 Kenneth and F. Ethel Pickett\*  
 Elaine R. Pitts\*  
 Dalton R.\* and Ruby H. Proctor  
 Elizabeth N. and William R. Sheldon\*  
 Jennifer L. Sirangelo  
 Jennifer R. Snelson-Wells and Robert M.\* Wells  
 John C. and Nancy C. Sterling  
 Jo Ann Tilley  
 Eleanor L. Wilson  
 Mary Lee and Douglas A.\* Wood

#### HERITAGE MEMBERS

*Benefactors who made planned gifts after October 1, 2009.*

Michael and Sharon Anderson  
 D. Rex Blankenship  
 Ellen P. Elliott  
 Estate of Frederick Martin Chambers\*  
 Charles Eugene Finley and Carol Louise\*  
 Finley Trust  
 Adrienne Susan Haney  
 Jeff and Jacque McCullough  
 Charles and Blanche Muller\* Trust  
 Duane R. Nelson\*  
 Marcia Lisette Nordgren  
 Deloris J. Pourchot\*  
 Francis and Sibyl Pressly  
 Jim Rutledge  
 Bo Ryles  
 Justus W. Seaman\*  
 Russell W. Smith\*  
 Tilson Family Trust  
 Linda Jo Turner and Dale E. Brigham  
 Lowell H. and Verna May K.\* Watts  
 Donald and Rita Weeks  
 Kathryn and Scott Whitaker  
 Mrs. Neva N. Wing\*  
 Betty Y. Wise\*

\*Deceased

*We make all efforts to ensure accuracy. If your name is not listed correctly or in the manner you wish, please contact Jennifer DePasquale at jdepasquale@4-h.org.*



**NATIONAL 4-H**  
COUNCIL

As the nation's largest youth development organization, 4-H grows confident young people who are empowered for life today and prepared for a career tomorrow. 4-H is led by a unique private-public partnership of universities, federal and local government agencies, foundations and professional associations.

National 4-H Council is the private sector, non-profit partner of the Cooperative Extension System and the National Institute of Food and Agriculture within the United States Department of Agriculture.

Learn more at [4-H.org](https://www.4-h.org)

Shop at [Shop4-H.org](https://shop.4-h.org)

Stay at [4-HCenter.org](https://www.4-hcenter.org)

